

New London County 4-H Expo

August 8-10, 2025
North Stonington Fairgrounds



UConn | EXTENSION



**BEST WISHES TO ALL NEW LONDON COUNTY
4-H CLUB MEMBERS, LEADERS, PARENTS & ALUMNI**



THE STAEBNER FAMILIES OF BLUE SLOPE

BLUE SLOPE FARM – 860 377-3739

BLUE SLOPE COUNTRY MUSEUM – 860 460-9877

BLUE SLOPE SAWDUST, INC. 860 642-7084

MUSEUM@BLUESLOPE.COM OR PRODUCTS@BLUESLOPE.COM

Dear 4-Hers, Families, Friends, and Supporters of the New London County 4-H Fair,

Hello, everyone!

Welcome to the 2025 New London County 4-H Fair and Exposition!

I first want to congratulate our 4-H'ers on their hard work and achievements throughout the 2024-2025 4-H year. They've taken on responsibility, overcome challenges, and put in time and effort every day to work on their projects. These skills and experiences demonstrate what the 4-H program is all about: learning by doing.

If this is your first year at the New London County 4-H Fair, welcome and congratulations! We hope you enjoy the full weekend of shows and activities we have planned. There's something for everyone—animal shows, pulls, ice cream socials, hay toss, robotics workshops, and the exhibit hall, just to name a few.

Over the last few years, our fair has expanded to include new programs and activities, like the pack goat show, archery demonstrations, and the square dance. These additions to our fair have helped 4-H'ers have diverse experiences. Thank you to all the 4-H'ers who worked hard to introduce these new events.

I would also like to say a special thank you to all our fair board members and show superintendents, whose hard work makes our fair run smoothly. Additionally, I'd like to thank all the 4-H'ers who sold ads for our ad campaign this year. Many of our ad salespeople graduated last year, and our ad campaign for this year was uncertain. However, our 4-H'ers' dedication to this effort and perseverance helped us achieve our ad goal.

Next, I'd like to thank our 4-H volunteers. Their work as mentors, club leaders, and role models provides support to the 4-H'ers who learn through their example. Thank you for making our fair the fun, uplifting environment it is. I would like to express sincere gratitude to all our 4-H parents for all their effort, patience, and involvement. Finally, I would like to thank our sponsors for their continued support in giving NLC 4-H the opportunity to come together and celebrate our community and the achievements of our 4-H'ers.

Thank you all so much for supporting our fair! Best of luck to our 4-H'ers and have a fantastic 2025 fair weekend!

Sincerely,

Liz Heydon

NLC 4-H Fair Board President 2024-2025

2024-2025 New London County 4-H Fair Association Executive Board

President – Liz H.

Vice President of Business – Abby G.

Vice President of Agriculture – Pdraig M.

Vice President of Exhibit Hall – Kailah D.

Secretary – Krista K.

Treasurer – Lilly S.

Adult Mentors – Jim Holdridge, Anne Staebner, Fran Wood

WELCOME

4-H is a community of young people across America who are learning leadership, citizenship, and life skills.

Welcome to the 2025 New London County 4-H Exposition.

4-H'ers continue the education and fun which started more than 100 years ago! Join us for a weekend of 4-H memories, friendship and recognition. Participating in the 4-H spirit of giving, caring, working and sharing, which makes our 4-H Exposition a success.

We thank parents, leaders, mentors, and the volunteers who work with us, lead us, and support us. Thank you to the North Stonington Agricultural Fair, Inc. and North Stonington Grange, our advertisers and award sponsors, for your continued support of 4-H.

Our Fair and Expo is open to the public. Close family and friends are especially welcome. There is an **admission fee**: Children ages 12 and under – FREE, over 12 years old- \$4.00, Seniors-\$3.00, Weekend pass-\$6.00, maximum price of \$10 per carload.

There is no licensed rabies vaccine for some animals. **Exhibitors and visitors, be vigilant by washing your hands after contact with animals.** This precaution is necessary for the protection of the public and the animals. Let's keep everyone safe and healthy.

GENERAL RULES AND REGULATIONS

Important information for the 2025 NLC 4-H Fair:

All CT 4-H shows will adhere to health requirements and advisories set forth by USDA and State of CT with review and recommendations by UConn CAHNR. Please note, health requirements **may change** after animal verification forms and/or fair entries are turned into the 4-H office causing shows to be canceled or altered at any time.

- Competition will be open to New London County 4-H members enrolled by May 1, 2025. Entries may be made only under the name of the 4-H member, not under a farm or family name.
- All shows are open to New London County 4-H members only, except as noted below.
- 4-H Members from other counties may enter pack goat, sheep, dog, or robotics shows. Pet, sheep and robotics shows are open to all youth, they do not need to be 4-H members. See show listings for more details.
- Entries must follow the regulations of each class.
- All articles exhibited at this Exposition must be the property of the exhibitor except as noted.

- Animals must have been owned or leased by the exhibitor as a 4-H project since June 1 (except dairy, horse and beef cattle May 1). 4-H animal project verification forms, registration papers (for registered animals), leases (for leased projects) and health papers must be brought to the 4-H Exposition.
- Each animal or article will be judged according to merit.
- There will be no entry fee except as noted.
- All animal entry forms for 4-H exhibits must be received by July 23. See page 8 for digital entry form links. Paper versions may be requested. Please do not submit forms from previous years.
- All 4-H'ers must have proof of an approved CT 4-H Record Book containing the Activity Record and at least one Project Record to enter any exhibit in the Fair. Record Books check-in is Thursday, 4:00-7:00 pm and Friday, 4:00 p.m. - 7:30 p.m. of the Fair weekend. If you have started your Record Book online through Z-Suite, the 4-H office can check your book.
- Exhibit Hall accepts entries on Thursday, 4:00-7:00 pm (non- perishables) and Friday, 4:00 p.m. - 7:00 p.m. of the Fair weekend. Entry time for animals is Friday, 5:00 p.m. - 7:30 p.m. Late entries accepted by agreement with the Superintendent.
- There will be a pre-show milk-out of dairy goats at 8:00 p.m. Friday for any goats on the fairgrounds.
- Under the CT Rabies Advisory, be reminded not all species have been vaccinated against rabies. Wash your hands frequently. All animals for which there is a licensed Rabies vaccine must have proof of current Rabies vaccination – equines, cattle, sheep, and dogs.
- Animals must stay on the grounds until closing on Sunday. Livestock exhibit areas must be cleaned before exhibitors leave. Exhibit hall projects will be released Sunday at 3:00.
- 4-H'ers ages in all showmanship classes will be determined as of January 1, 2025.
- Livestock exhibitors will wear protective footwear when working with and showing animals. Show uniform is mandatory.
- No person will be allowed to interfere with judges while in discharge of their duties; any person s interfering will be excluded from competition.
- Superintendents will check all livestock health papers before animals enter the barn.
- The Executive Committee has the authority to dismiss any livestock project found to be injured or in such extremely poor condition that it jeopardizes the image of 4-H project work.
- The 4-H'er has the option of entering the record book for judging.
- The Executive Committee will use all diligence to ensure the safety of exhibits after their arrival on the grounds but will not be responsible for any loss or damage that may occur. It is important that all exhibitors give personal attention to their property, and at the close of the Exposition take charge of the same. The 4-H Fair Association and North Stonington Grange will not be held responsible for or liable for any accident that may occur on the grounds.
- The Executive Committee, composed of 4-H Expo officers and mentors and the Extension 4-H Program Coordinator shall have the power to give recognition to any exhibit for which there is no appropriate class.
- No alcoholic beverages or illegal drugs will be allowed on the fairgrounds at any time. Any 4-H member in violation of this rule will not be allowed to show or exhibit his/ her project and will forfeit all prizes. Adults will be asked to leave fairgrounds.

- Once animals are safely unloaded, only 4-H'ers may work with them. In a situation where safety is an issue, an adult may assist as needed.
- Each Superintendent has an adult mentor. Problems, questions of rule interpretation and need for help should be brought first to the attention of the 4-H superintendent and adult mentor for that exhibit area. They will consult the Executive Committee for a decision if warranted.
- 4-H livestock exhibitors staying overnight to care for their animals must turn in an "Overnight Permission Form" signed by their parent and by their adult chaperone. 4-H'ers staying overnight must be on the fairgrounds by 9:00 p.m. and stay until morning.
- In livestock classes, grades and registered animals will be shown in the same class. Mixed-breed classes, if offered, will be separate.
- Animal exhibitors will provide their own bedding and feed.
- All exhibitors with animal projects are required to participate in fitting and showmanship classes. Pets and exotic animals that are not handled are exempted.
- Every class is judged using the Danish System: these ribbons are used in awarding Premium Points. Judges may also use Rosettes as placement ribbons at their and the Superintendents' discretion.

Scan the QR Code to Visit
the NLC 4-H Website:



Fair Book Cover by
Krísta K.



2025 FAIR SCHEDULE

NEW LONDON COUNTY 4-H EXPOSITION
North Stonington Grange Fairgrounds, 21 Wyassup Road, North Stonington, CT

Thursday, August 7

4:00 - 7:00p.m. Exhibit Hall Check-in
(non-perishables)
4:00 - 7:00 Record book Check-in
(Exhibit Hall)

Friday, August 8

4:00 - 7:00p.m. Exhibit Hall Check-in
4:00 - 7:30 Record Book Check-in
(Follow Signs)
4:30 Gates Open to Public
5:00 - 7:30 Animal Exhibits Entered
5:00 - 6:30 Archery Expo
6:00 Horse Pull
7:00 Exhibit Hall Judging
7:30 Scarecrow Judging
8:00 Square Dance
8:00 Goat milk-out
10:00 Fairground closes

Saturday, August 9

8:30 Gates Open to Public
9:00 Goat Show
9:00 Horse Show
9:00 Dairy Cattle Show
11:00 - 1:00 Archery Expo
12:00 Ox Pull
1:00 Poultry Activity
1:30 - 3:30 Robotics workshop
2:00 Beef Show (Pull or Tractor
Ring)
2:30 Rabbit Show
(exhibitors present)
4:30 Sheep Show
5:30 Exhibit Hall Vehicle Race
6:30 Ice Cream Social
(Pavilion)
7:00 Hay Toss
9:00 Exhibit Hall closes
10:00 Fairground Closes

Sunday, August 10

8:30 Gates Open to Public
9:00 Horse Show (Continued)
9:00 Pack Goat Show
10:00 - 2:00 Robotics Workshop (Pavilion)
10:00 Rabbit Hopping (backside of
pavilion)
10:00 Animal Costume Class (any
animal with 4-H'er)
10:30 UConn 4-H Explorers Fair Work-
shop (open to any youth ages 5-
7), Goat Ring
11:00 Livestock Obstacle Course
11:30 Premier Showmanship Contest
12:00 4-H Pet Show (Pavilion)
12:30 Ice Cream Social
1:00 4-H Olympics (Pull Ring)
2:00 Exhibit Hall Release
3:00 Awards Ceremony
**Livestock Exhibits released
after Awards Ceremony**
4:00 Exposition Closes

For information about 4-H, contact:

University of Connecticut Extension
Marc Cournoyer
marc.cournoyer@uconn.edu
New London County Extension Center
562 New London Turnpike
Norwich, CT 06360
(860) 885-2824
www.newlondoncountv4h.uconn.edu



Beyond Ready

Animal Costume Class.....	76
Animal Obstacle Course.....	79
Beef Cattle – Class 19.....	57
Bronze Sponsors.....	73
Challenge Grow.....	26
Chet Perkins Sportsmanship Award.....	69
CT Fair and Show Regulations 2025.....	35
Dairy Cattle – Class 18.....	54
Diamond Sponsors.....	8
Entry Forms.....	9
Exhibit Hall:	
Exhibit Hall Premier Contest.....	10
Class 1 – Home Craft/Textile Arts.....	14
Class 2 – Artwork.....	14
Class 3 – Crafts.....	14
Class 4 – Model Building.....	14
Class 5 – Booth Exhibits.....	14
Class 6 – Baked Foods.....	14
Class 7 – Eggs.....	15
Class 8 – Clothing.....	15
Class 9 – Conservation & Nature Science.....	15
Class 10 – Horticulture.....	15
Class 11 – Woodworking.....	18
Class 12 – Record Books & Scrapbooks.....	18
Class 13 – Food Preservation.....	19
Class 14 – Collections.....	19
Class 15 – Photography.....	19
Class 29 – Explorers in the Exhibit Hall.....	19
Class 31 – Creative Writing.....	19
Class 32 – Just for Fun.....	24
Class 33 – Just for Grown-ups.....	24
Class 35 – Hay.....	24
Class 37 – Model Horse Show.....	24
Class 38 – Fleece Show.....	25
Exhibit Hall Vehicle Race.....	25
Explorers Fair Workshop.....	29
Goats – Class 21.....	43
Gold Sponsorships.....	52
Hay Toss.....	29
Herdsmanship Contest.....	36
Horse Show.....	69
4-H Olympics.....	31
Overnight Permission Form.....	9
Pack Goats – Class 21U.....	48
Pet Show – Class 22.....	65
Platinum Sponsors.....	41
Poultry – Class 17.....	52
Premier Showmanship.....	31
Pulls: Horse, Ox.....	76
Rabbits – Class 16.....	51
Rabbit Hopping.....	79
Robotics – Class 30.....	40
Rules & Regulations.....	4
Scarecrow Contest.....	65
Sheep – Class 20.....	62
Silver Sponsors.....	64
Spirit Award.....	56

DIAMOND SPONSORS

Burdick Family
Andrea Kazantzis
Millington Equine
Cournoyer Family



2025 4-H FAIR & EXPO AD CAMPAIGN

Top 4-H Salespeople

Brayden M.
Lilly S.
Tristan B.
Olivia H.
Liz H.

**OVERNIGHT PERMISSION FORM
FOR THE NLC 4-H EXPO 2025**

Overnight stays will be in campers/tents. 4-H'ers should not be sleeping in the barns.

4-H exhibitors who are caring for livestock may stay overnight at the New London County 4-H Exposition IF this permission form is signed by his parents **and** by the adult who will stay overnight as a chaperone. Anyone who does not abide by the rules or causes a disturbance will be sent home immediately. This permission form may be mailed to the 4-H office with livestock entries or may be turned in at the 4-H Expo Information Booth on Friday. The 4-H'er must be on the grounds by 9:00 p.m. and stay until morning.

I hereby grant (name of 4-H'er) _____ of the _____ 4-H Club permission to stay overnight at the New London County 4-H Exposition on:

__ Friday night (August 8, 2025)

__ Saturday night (August 9, 2025)

The adult chaperone will be: _____

I will not hold the New London County 4-H Fair Association, Inc., responsible for any loss or injury to the above 4-H'er or to his exhibit. In case of a medical emergency, I give permission for my child to be transported and treated.

Insurance information: _____

Parent's Signature _____ **Date** _____

I can be reached at (phone) _____ on these nights _____

Statement: I will be responsible for this 4-H'er on the nights indicated.

Adult Chaperone Signature _____

**2025 NLC 4-H FAIR
ANIMAL ENTRY FORM**

Paper copy available upon request.
Please do not use last year's form!

s.uconn.edu/nlc4h-animal-entry-form25



**2025 NLC 4-H FAIR
EXHIBIT HALL ENTRY FORM**

Paper copy available upon request.
Please do not use last year's form!

s.uconn.edu/nlc4h-exhibithall-entry-form25



SPECIAL THANKS TO:

The New London County 4-H Fair Association wishes to thank the many individuals and organizations who help so much during the year and during the weekend of the 4-H Exposition. The following list is not all-inclusive, but we offer special thanks to:

NLC 4-H Advisory Board
The North Stonington Grange
The North Stonington Fair Association
Tractor Supply Company Stores
NLC 4-H Fair Mentors
North Stonington Resident State Troopers
North Stonington Fire Department
North Stonington Ambulance Association
North Stonington Public Works
Dan's Awards
4-H Leaders
Our Volunteer Judges
Our Supportive 4-H Parents
Ad & Sponsor Campaign Contributors
Thank you again!

2025 Superintendent Mentors:

Jim Holdridge, Avis Hull, Arnie Nieminen, Emily Allard, Heather LaDucer, Fran Wood, Jeff Heydon, Wendy Heydon, Christina Kettle, Brittany Guinan, Anne Staebner, Maddy Hatt, Jenn Rudtke, Peggy Sise, Karen Gerboth

Congrats!
100% participation
in the NLC 4-H Fair
Ad Campaign:

ARTS AND AG
MEADOWLAKE
FRANKLIN 4-H VARIETY
LEBANON 4-H DAIRY & BEEF
HAPPY HOOFBEATS



EXHIBIT HALL CLASSES

Superintendent: Lucy F.

Rules & Guidelines

Please fill out the judging cards prior to dropping off your entries to avoid crowding! They are available on the NLC Fair Webpage.

Please note an Entry Form for the Exhibit Hall **is encouraged!** See pg.

- No article to be exhibited that was previously exhibited.
- All articles must be clean and intact.
- As of Jan. 1, Explorers - 5-7 years old, Juniors– 7- 11 years old, Seniors– 12-19 years old
- Awards: Blue 3 points. Red 2 points. White 0 points.
- All Best in Show exhibits will receive a trophy and 3 additional points.
- Be descriptive on your judging card so the judges know exactly which entry goes with each art/craft/photo! For example, “cat” is not helpful when there are 3 entries with a cat in it. “Black cat, blue background” is much more useful.
- Only service animals are permitted in the Exhibit Hall.

EXHIBIT HALL PREMIER AWARDS

- **You can qualify in 3 categories: Grow It, Nature, and Home Arts.**
- **Separate Entry Form required and filled out prior to judging Friday night.**
- **There are 6 classes for each category. You must enter in at least 4 of them to be eligible.**
- **You must win a blue ribbon in at least 3 of the required classes to qualify.**
- **Final judging of qualifies 4-H’ers by a panel of judges Saturday.**
- **Special ribbon awarded in each category.**
- **Only open to NLC 4-H’ers**

Grow It Category:

- Class 7– Eggs
- Class 10– Fruit or 3 herbs grown by exhibitor
- Class 10– Vegetable/flower grown by exhibitor or challenge grow entry
- Class 13– Food Preservation: grown by exhibitor
- Class 35– Hay grown by exhibitor

Nature Category:

- Class 3, Craft– Recycled material
- Class 5, Poster or booth (nature or outdoor topic only)
- Class 9– Conservation and Nature Science
- Class 10– Horticulture
- Class 11– Woodworking
- Class 15 - Photography: a specific object in nature

Home Arts Category:

- Class 1– Home Craft/Textile Arts
- Class 6– Baked Foods
- Class 8– Clothing
- Class 10 - Flower arrangement
- Class 12– Scrapbook
- Class 13– Food Preservation



Full Bloom Apiaries

LOCAL CONNECTICUT



HONEY

From OUR hives to your table



Look for the CT Grown logo
when you buy your local honey

www.fullbloomapiaries.com



Henry
Hoffacker

Owner/Stylist/Educator

117 Providence St
Taftville, CT 06380

(860) 859-9030

studio3h@yahoo.com

Instagram @Studio_3H

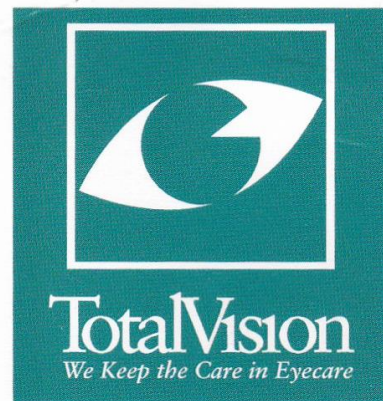

12 Coogan Blvd.
Mystic, CT 06355

860.415.9292

Fax: 860.415.9459

www.EyeCareCT.com

MYSTIC | UNCASVILLE
NEWINGTON



860.857.8332

Serving Southern New England

The Little Shop in the Woods

... Antiques, Vintage, New Age ...

263 Grindstone Hill Road North Stonington, CT 06359

.....

Something old, Something new, Something
Special just for YOU!

SAFE & SOUND

EQUINE ASSISTED SERVICES LLC

860 - 549 - 2960

East Lyme, Ct

Kathryn Christensen

PATH International
Certified Equine
Specialist in Mental
Health and Learning

North Star Designs
Custom Garment Decoration

Nicole L Burdick

86 Barnes Rd
Stonington, CT 06378
860-535-9199
www.nsdemb.com
niki@nsdemb.com



Nicole's Cookies LLC

381 Clubhouse Road
Lebanon, CT 06249

Nicole McGillicuddy
nicolelovesjeeps@yahoo.com

(860) 235-7231

 Nicole's Cookies, LLC

CLASS 1 – HOME CRAFT/TEXTILE ARTS

Includes:

Knitting (not a garment), Crocheting (not a garment), Quilting, Macramé, Hooking, Braiding, Felting Needlepoint, Embroidery, Weaving, Crewel Pillows, Baskets, original creations or kit creations
(knitting/crocheting accessories are in class 8: garments & clothing)

CLASS 2 – ARTWORK

- **Name must be on the back of each exhibit.**
- **All pictures and paintings on paper must be mounted on oak tag, cardboard, or poster board.**
- **All articles in this class, except paint by number, must be ORIGINAL.**
- **Junior and Senior Best in Show awarded.**

Includes:

Oils, acrylic, watercolor, tempera, charcoal, pastels, pencil, ink, markers, crayon, oil pastels, paint by number, mixed media, or Camp Art (created at 4-H Camp this year)

CLASS 3 – CRAFTS

Junior and Senior Best in Show awarded.

Includes:

Clay article, Leather Work, Copper Craft, Jewelry, Fabric Painting, painted pre-cast, Kits, Mixed Media, Candles, Calligraphy, Paper Craft, Decoupage, Paper Mache, Camp Craft (made at 4-H Camp this year), Natural Materials, Recycled materials, Dioramas

CLASS 4 - MODEL BUILDING and CONSTRUCTION

Includes:

Novice, intermediate, or advanced levels, and kit busting (intentional rearrangement of kit materials to produce something other than was originally intended. Attach a card explaining what was done.), Construction toy project or original design. Lego, K-Nex, Erector, Lincoln Logs, etc.

Paper kits are entered in Class 3– Crafts.

May race your vehicle on Saturday at 5:30 p.m.– See p. 25 for details

CLASS 5 - BOOTH/POSTER EXHIBIT

Booth dimensions: not to exceed 30” wide, 30” deep if other than just a poster

Posters may be taken to the barns after judging if the 4-H'er wishes.

Includes:

Club or Individual Exhibit or Poster

CLASS 6 - BAKED FOODS

- **Recipe must accompany each exhibit.**
- **Entries should be exhibited on disposable plates.**
- **Entries must be covered with plastic wrap.**
- **Pies may be in any standard or disposable pie pan.**
- **No commercially prepared mixes can be used for baked goods, except in lots so specified.**
- **Entries not picked up by exhibitors on Sunday will be discarded.**

Includes:

Yeast bread, 4 yeast rolls, quick bread, or 4 muffins, Cake or 4 cupcakes, One or two crust pie, 4 Cookies, 4 Brownies,

Decorated Cake or 4 Cupcakes– may use packaged mix, judged on decoration only

Baked item made by modifying a packaged mix.

Association of Connecticut Fairs Contest

For complete contest rules, prizes, and recipes go to the Association of CT Fairs website:

Baking Contest: <http://www.ctagfairs.org/p/news-and-resources/contests/bakingcontests>

Quilt Contest: <http://www.ctagfairs.org/p/news-and-resources/contests/quilt-contest>

CLASS 7 – EGGS

- One egg will be broken for judging.
- Eggs judged on size, uniformity, shell; color, shape, texture and condition of the broken-out sample.
- One half dozen eggs in their own egg carton for each exhibit
- Specify breed on card
- Poultry must be raised by exhibitors

Includes:

One half dozen (6) white, brown, or specialty (Araucana, Bantam, Duck, or Goose) eggs

CLASS 8 - CLOTHING

- Garments should be displayed on hangers if possible.

Includes:

Sewing kits, Sewn, knitted, or crocheted garment, Accessory (ex. Apron, bag, purse, hat, scarf, etc.) or Costume, clothing bag

CLASS 9 - CONSERVATION AND NATURE SCIENCE

- All collections must be neatly arranged and well labeled by the exhibitor. (Name, theme, and information about the collection.)
- In judging collections, the size and value of the collection will not be considered as important as the exhibitor's knowledge and effort.
- No collection may be entered that has previously been exhibited at the Exposition unless there have been five or more additions.

Includes:

Forestry (leaves, twigs, wood samples), Rock and Mineral, Insect, Shell, *Wildflower, or other Nature Collections
Soil Profile or Conservation/Nature Science Project shown in photographs/drawings

*Preserved and pressed

CLASS 10 - HORTICULTURE

- All exhibits must be grown by the exhibitor.
- All exhibits must meet the specifications of the lot. Exhibit the number of specimens called for.
- Each exhibitor will be allowed to enter more than one exhibit per lot, provided the entries are of different varieties.
- Best in Show awarded in Flowers, Vegetables, and Fruits & Herbs
- Guide for showing your best horticulture product: s.uconn.edu/hortguide

FLOWERS

- Entries must be grown by the exhibitor. Please no store-bought flowers in any arrangements.

FLOWER: Enter 1 stem including foliage - list plant name/variety on judging card

HOUSE PLANTS: Exhibit one potted specimen of any house plant.

FLORAL ARRANGEMENTS: Flowers in these classes need not be grown by the exhibitor.

A) Arrangement of garden flowers

B) Arrangement of wildflowers

What we value is you.™

Your commitment, your heart, your willingness to lend a hand when and where it's needed. We are proud to support the **New London County 4-H Foundation** and all that you do in our community.



WASHINGTON TRUST®

What we value is you.™

washtrust.com





cwpm.net

Privately Owned State
Permitted Waste &
Recycling Facilities •
Serving All of CT and
Parts of MASS & R.I.

2-50 Cubic Yard Containers • Roll Off Construction Containers
100 Yard Walking Floor Trailers for Bulky Hauling & Demo Disposal



25 Norton Place / P.O. Box 415, Plainville, CT 06062

Residential • Commercial
Industrial • Municipal
Shopping Malls • Restaurants
Housing Complexes

Rubbish • Recycling
Demolition • Construction
Bulky Waste • Wood Waste
Electronics Recycling
Hi-Grade Paper
Stump Disposal
Metal Recycling
Single Stream Recycling

For Service: 860.747.1335 • 860.447.1473
Toll Free: 888.966.2976 • Fax: 860.793.2624

VEGETABLES

- **Exhibit on white paper plate**
- **Basis of judging: correct number; edible size and quality; uniform shape and color; cleaned, trimmed, fresh; and free from blemishes. Exhibit the number of specimens indicated for each variety.**

ONE (1) SPECIMEN

Broccoli (head), Cabbage (head), Celery (plant), Eggplant, Lettuce (head or plant), Watermelon

TWO (2) SPECIMENS

Cucumbers, Peppers, Summer Squash, Corn (ears)

THREE (3) SPECIMENS

Beets Carrots, Tomatoes (large variety), Onions, Potatoes, Green tomatoes

FIVE (5) SPECIMENS

Peas, Radishes, Tomatoes (grape or cherry variety)

SIX (6) SPECIMENS

Brussels Sprouts, Spinach (cut 6" sprigs in water), Swiss Chard (stalks & leaves in water), Beans, any other vegetable not listed above. Rhubarb (trimmed and place stalks in water), Kale (stalks and leaves in water)

Vegetable Collection– At least 6 different vegetables displayed in a suitable container, or a bird, animal or creature made from vegetables.

Vegetable Vehicle– See p. 24. Any materials can be used for wheels and axels, including purchased items.

FRUIT

Exhibit on paper plates

Berries - 10 (ten) berries, Melon - 1 (one), Tree Fruits - 2 (two)

HERBS

Exhibit growing in small pot or 3 stems cut and placed in water. (In a sturdy container)

Label variety

CLASS 11 - WOODWORKING

Includes:

Any woodworking or refinished article blacksmithing, tin smithing, or welding

CLASS 12 - RECORD BOOKS/SCRAPBOOKS

- **Entry must be work of exhibitor.**
- **Exhibit must contain current year's information. Continuing 4-H'ers should include at least 2 or 3 years. Records for 2024-2025 should include, in this order: Cover, activity record, and project record(s). Supplemental records can be added as used by the 4-H'er. Colored paper or cardstock inserted in between years is helpful.**
- **Record books should not include photographs (unless requested on specific record sheet), news clippings or project leaflets.**
- **All 4-H exhibitors must show a record book to the exhibit secretary during entry time or the 4-H Office before Friday. They have the option of entering record books for judging. 4-H horse show exhibitors may turn in their record books at the horse show on Saturday.**
- **Best in Show will be awarded Junior Records, Senior Records, and Scrapbook.**
- Project Records –Junior (completed up to Fair time)
- Project Records – Senior (completed up to Fair time)
- Club Secretary's Books
- Club Treasurer's Books
- Club Scrapbook or individual scrapbook – any topic

CLASS 13 - FOOD PRESERVATION

(Canned or Dried Foods, No Frozen Foods)

- All entries must be the work of the exhibitor.
- Each exhibitor allowed to enter more than one entry in a lot provided each entry is a different variety.
- All entries must be labeled and dated month, day and year and accompanied by the recipe.
- All entries must have been preserved after the previous year's fair.
- Jars made specifically for canning must be used for canned foods.
- All canned foods should be checked for spoilage and proper seal before exhibiting.
- All canned foods must be accompanied by a recipe card.
- Label must state whether the product was processed in a pressure cooker or boiling water bath. Hot pack alone for jams and jellies are not acceptable. Paraffin seals will not be accepted. Non-acid vegetables, meats, fish and poultry must be processed in a pressure cooker to insure against spoilage and food poisoning.

Includes: 1 jar of fruit, vegetables, juice, jam or jelly, pickles, relish, any other canned food

Dried fruit, vegetables, or jerky in a sealed bag Cookie or other mix in a jar, honey or maple syrup in a glass, sealed container

CLASS 14 - COLLECTIONS

- All collections must be neatly and well labeled by the exhibitor. Include name, theme, and information about the collection.
- Each item in the collection should be individually labeled.
- In judging collections, the size and value of the collection will not be considered as important as the exhibitor's knowledge and effort.
- No collection may be entered that has been previously exhibited at the fair unless there have been 5 or more additions.

CLASS 15 - PHOTOGRAPHY

- Photographs entered must have been taken by 4-H members during or after the previous year's fair.
- All photographs should be mounted.
- Caption all photographs.
- For filter use and/or photo shop editing, write on a 3x5 card how you altered the photo.
- Entry numbers may be limited by superintendent based on space.
- Junior and Senior Best in Show awarded.

Includes: Animals, People, Landscapes, Seascapes, Nature, Objects, 4-H Activity, Photography album on a single theme, or 4 (four) photos with clever captions.

CLASS 29- EXPLORERS IN THE EXHIBIT HALL

An opportunity for Explorers to enter items they have made, collected, or grown. Items will not be judged or evaluated. This is a non-competitive program.

- Use the 4-H Explorers Comment Card.
- Entries receive participation or Explorers ribbon

CLASS 31- CREATIVE WRITING

- All work must be original.
- Entries will be judged on creativity.
- Entries may include illustrations with words.

Includes: Poetry collection, short story, journal entries, journal, song lyrics

Words of Support

"We love you so much and are so proud of you Lily D."

- Camping Grandma & Grandpa

"Congratulations on your public speaking. You're doing great things, Lily!"

- Love Gramma & Grampa in RI

"Our dearest Lily, you are incredibly loved & cherished! You're a star & your future's bright.
You will achieve great things."

- Love, Grammy & Grampy V.

"Keep up the great work, Lily! We're so proud of your accomplishments."

- Mrs. Holman, Mr. B & JoMama

"Gracelynn, Have so much fun! We love you and are so proud of you."

- Love, Mommy & Daddy

"In memory of Lady, Sam, Special, Conny, Max, Sherika, Bailey, Daisy and Willie.
Good luck 4-Hers!"

"Good Luck Ponytales."

- Mark Nichols

"Mia, Reach for your star!"

- Love, Gramma & Grandpa

"Un beso grande para nuestra campeona. Con
amor."

- Maca y Compa

"Brayden, you got this!"

- Love, Gramma & Grandpa

"Good luck Isaac!"

- Love, Mom & Dad

"In memory of Richard & Barbara Parent"

- Meg Parent Lemar

"In honor of five generations of Staebners
involved in 4-H."

- Craig & Anne Staebner

"Good luck Karissa!"

- Love, Mom & Dad

"Clara Eve, we are so proud of you!"

- Callie Moore

J A DENIGER IMPROVEMENTS INC.

Roofing including:

Wood, Metal, Slate, Flat & Asphalt
& Related Construction Needs

Licensed - Insured - 26 Years Experience



(401) 741-8965

North Stonington, CT

j.deniger@att.net



Good Luck Meadowlake!

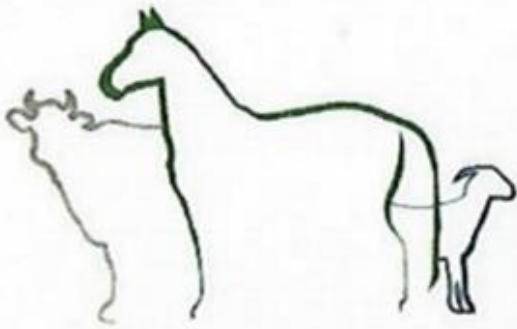

Kneser Veterinary Services

Cara Kneser D.V.M.
Lindsay Brooks D.V.M.

EQUINE & FARM ANIMAL
VETERINARY SERVICES



COVERING EASTERN CT & RI



DRCARA@KNESERVETERINARY.COM
DRLINDSAY@KNESERVETERINARY.COM

860.823.8951

WWW.KNESERVETERINARY.COM

Find us on Facebook!



678 Colonel Ledyard Highway, Ledyard, CT 06339

Phone: (860) 381-5800

Specials Posted Daily

We support our Veterans, Active Military, Law Enforcement, Fire, EMS!

Find us on FB, X, Instagram, TikTok, and Yelp!

Open: Mon. - Sat. 7 a.m. - 2 p.m., Sun. 8 a.m. - 3 p.m., Tues. closed

Your health improved, one adjustment at a time!



**PLAINFIELD
FAMILY
CHIROPRACTIC**

Dr. Jennifer A. Worsman

Phone (860) 317-1212

www.pfchiropractic.com
pfchiro713@yahoo.com

Fax (860) 317-1379

36 Railroad Ave.

Plainfield, CT 06374

Located in the Flex Gym Plaza



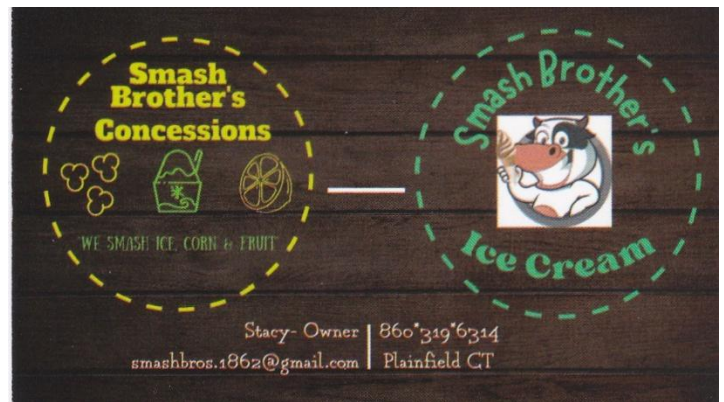

CLASS 32— JUST FOR FUN

Tallest Weed

Any variety – must include roots

Non-native Invasive

Collection of 3 or more labeled varieties of non-native invasive plants – must include roots. Entries will be destroyed at the end of the fair.

Rocks

A rock shaped like a map of CT, a rock shaped like a 4-H (4 leaf) clover, a rock shaped like any other object (label on entry card), Painted, or Pet Rock (must have a name) and may be painted, dressed, or have accessories (bed, furniture, etc.).

CLASS 33— JUST FOR GROWN-UPS

- Open to any 4-H associated adult.
- Judging is on Danish System.
- Ribbons will be awarded

Includes: Cooking (include recipe), Crafts (include instructions), Photography– a picture of your club/youth working on their 4-H project or participating at a 4-H event or any other 4-H youth related activity.

CLASS 35– HAY

- Indicate on judging card if hay is home grown or bought.
- Specify types of hay and grass on the judging card.
- Please put hay flakes in a plastic bag.

1 flake home grown hay or bought hay in a plastic bag

CLASS 37– MODEL HORSE SHOW

Create a horse show class scene using a model horse. For example, scenes can be Fitting & Showmanship, trail class, costume class, Hunter/Jumper, paddock or grooming area, a famous horse, or miscellaneous class.

- The scene should be accompanied by index cards describing the class. The index card should tell the story of your scene.
- Space limited to 18x24 inches.
- Riders are optional.
- Judged on age, suitability, correct fitting tack for discipline, effort, detail, safety, quality, & condition.
- Items should be in scale to the horse.
- Store bought items not necessary, 4-H'ers are invited to be creative!
- "Horse" refers to horse or pony.

CLASS 38- FLEECE SHOW

Raw, unwashed sheep fleeces can be entered into this show. Only fleeces shorn in the last 12 months may be shown. Purchased fleeces are not eligible—they must be from sheep that have been cared for by 4-Hers throughout the year. Fiber from grade animals is welcome, in addition to fiber from purebred animals. **Fleeces must be packed in clear plastic bags, one fleece per bag. All fleeces MUST be skirted.** Entries will be evaluated based on cleanliness, strength of fiber, crimp, luster (shine), handle (softness, based on breed standard), and uniformity. The classes are as follows:

- **White fleece**
- **Natural colored fleece**

EXHIBIT HALL VEHICLE RACE

Make a vehicle to be entered in any Exhibit Hall class (ex: craft, model, horticulture, wood working)

- Vehicle should not exceed 7 inches long and 8 inches wide
- A vehicle can also be made at the fair LEGO activity booth.
- A vehicle is anything on wheels
- Any material can be used for wheels and axels, including purchased items

Enter your vehicle on Friday to be judged on design and workmanship. Danish ribbons will be awarded.

Race your car on Saturday at 5:30 p.m. Placement ribbons will be awarded



It's Thyme to Plan
Your Herbfarm Wedding
with Elizabeth



*Text, Call or Email if You're
Interested in My Services*

Elizabeth Muscarelli
(717) 368-3261
herbfarmweddingplanning@gmail.com

The Funkiest, Most Eclectic Music &
Boutique Shop Around!
Always Righteous Prices!

Vinyl, Incense,
and Clothing

A MECCA FOR MUSIC & MORE



TUMBLEWEEDS

325 Main Street
Niantic, CT
06357
860-739-9018
tumbleweedsct@hotmail.com
www.tumbleweedsct.com

Open 7 Days-Year Round
#tumbleweedsct



We love you, Lily! Keep up the hard
work and your giving nature. You'll
go far!

Love,
Daddy and Momma

PIC•COLLAGE



Farm Fresh Eggs for
Sale!

Grab your Eggs for a
Great Price!

Email
thewillieggplant@icloud.com to
place your order today!

We sell near Windham,
Franklin, Baltic, and Lebanon!



New London County 4-H Fair



2025 CHALLENGE GROW

Theme: "Marigold Magic"

- **Grow a marigold (any variety) from seed.**
- **Enter 1 plant in a suitable container labeled with the variety.**
 - **You may also decorate the container as an art entry.**
- **Entries will be judged on condition, maturity and suitability of plant to container.**
- **A trophy and 4 ribbons will be awarded.**



BLUE SLOPE

SAWDUST, INC.

144 BLUE HILL ROAD
FRANKLIN, CT

860-642-7084



Farm 860-928-9483
office@fairvuefarms.com

FAIRVUE FARMS LLC

199 Route 171
Woodstock, CT 06281
860-928-9483

GUARDIAN
GENETICS

FRINK FAMILY



ESTD *Farm* 2022



SCOTLAND, CT

EGGS, BEEF, MILK



Frink Landworks LLC

Excavation • Logging • Firewood
860.428.4206 - Scotland, CT



(860) 228-2886
www.ColumbiaFord.com
 234 RT. 6,
 Columbia, CT 06237



(860) 456-0055
www.GatesGMCNissan.com
 143 Boston Post Rd.
 North Windham, CT 06256



(860) 963-2277
www.PutnamChrysler.com
 157 Providence Pike,
 Putnam, CT 06260

WE TAKE ANYTHING IN TRADE



GOATS



BOATS



TRAINS



PLANES

YOU NAME IT WE TRADE IT!

4-H EXPLORERS FAIR WORKSHOP

Sunday, 10:30 a.m. Goat Ring

Leader: Wendy Heydon

An opportunity for Explorers to experience handling an animal in a show ring. Note: NO Explorer should have a project animal.

- Animals are borrowed from older 4-H'ers to use in this workshop.
- Older 4-H'ers and and/or a parent may accompany the Explorer.
- 3 classes: calves (spring calves born 3/1-5/3 only) goats and sheep (small breed or kids/lambs) other animals (rabbit, chicken, pet)
- Each Explorer will share with an adult what they know and/or are learning about the animal they have borrowed.
- Workshop participants receive participation or special Explorers ribbon.
- In New London County, this workshop is open to 4-H Explorer's and other youth with parent/caregiver permission.

For other activities CT 4-H Explorers can do while at the Fair, click [here](#) for information, activities, and worksheets.

Hay Toss

Saturday, 7:00 p.m. Cow Ring

Superintendent: Padraig M.

An opportunity for all 4-H'ers to show off their hay toss skills! Fun for all ages! Candy for everyone!

VALUE

Oil Company, LLC

(860) 642-8019

*Delivery / Installation / Service / Repair
Of*

Heating / Air Conditioning HOD #960



52 North Rd
Windham, CT 06280
Ph: 860-949-5270

Fruits *
Vegetables *
Eggs
Meat Birds **

* in season

** several times per year

O'REILLY
BUILDING &
REMODELING INC.
860.572.9777
MYSTIC, CT
Henry O' Reilly, Jr. www.oreillybuilding.com

Sisu Finn Soaps LLC
Goat Milk Soap



Handcrafted in Voluntown CT

860-639-9468

sisufinnsoaps@gmail.com

Bears by BUB
Handcrafted Bears
Loved ones clothing,
Old Tshirts/Clothing,
Personalized Bears
Memory Bears,
Tshirt Blankets & Pillows
@BearsByBUB
401-225-6907

ACE Overhead Doors
SALES • INSTALLATION • SERVICE
Tom Ljubicic
Owner/Installer
5 Rossie Street
Mystic, CT
HIC 0623905
860-705-3562
AceOverheadDoors@gmail.com
www.aceoverheaddoors.net

PREMIER SHOWMANSHIP

Sunday, 11:30 a.m.

Superintendent: Victoria H. & Lilly S.

The champion showmen of beef, dairy cattle, dogs, goats, poultry, sheep, rabbits and horses will compete if the champion showman is in the intermediate or senior age and experience group.

- If the same 4-H'er wins champion showmanship for 2 or more species, they will choose the primary show they wish to represent and then the runner-up will be called. If there are no intermediate or senior showmen for that species, animals for that species will be used at the owners' discretion.
- Contestants are judged on their showmanship ability with all species. The premier showmanship contest may be entered and won by a champion 4-H showman more than once. 4-H'ers will need footwear appropriate for showing large animals.
- Awards: Champion will receive an award; Reserve Champion will receive a rosette.

4-H OLYMPICS MMXXII

Sunday, 1:00 a.m. Pull Ring

Superintendent: CeCe F

- 4-H'ers, test your running, tossing, and other skills against each other in some fun games!



We Love You, Liz!
Mom and Dad



0 Shout Out for **Jordan LaJeunesse**

Valued staff member of
High Hopes Therapeutic Riding
Old Lyme CT



High Hopes envisions a future where equine assisted services and programs transform and enrich the lives of our participants and volunteers promoting a more engaged, resilient and fulfilled life.

Make a Difference this Year – Volunteer!

Combine your love of animals and the outdoors while helping others. Volunteer opportunities include Horse Feeder, Barn Help, Sidewalkers, Horse Leaders and Office and Event Volunteers

www.highhopestr.org | volunteer@highhopestr.org

860-434-1974



PERFORMANCE EXCAVATING

Complete Excavation Services
Septic Systems • Installation and Repair
Water Services • Sewer Lines

480 UNIVERSITY DRIVE
TORRINGTON, CT 06790

BRUCE DEMING
860-307-3082

Michelle's T Shirt Design

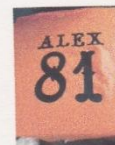

Michelle Gumbert
mchellelegumbert@myyahoo.com
860-984-0417

START SMALL GROW BIG

BY  **THE UPS STORE**  Junior Achievement™

WORD SEARCH

T	N	E	M	E	V	E	I	H	C	A	E	B
A	I	N	C	O	M	E	L	E	L	N	L	C
S	K	P	L	T	Q	R	X	M	T	T	C	O
L	T	C	I	N	S	P	I	R	E	O	K	L
Y	M	A	O	Y	E	K	E	K	N	G	N	L
C	O	R	R	N	T	P	T	N	A	R	A	A
O	N	E	S	T	R	Z	I	S	S	O	B	B
N	E	E	S	E	S	C	M	K	H	W	Z	O
P	Y	R	N	G	T	M	E	I	J	B	G	R
E	I	E	D	I	J	C	A	L	A	I	O	A
B	U	L	U	X	T	M	S	L	S	G	R	T
R	E	K	N	V	O	C	H	S	L	F	N	E

- START SMALL
- GROW BIG
- CAREER
- INSPIRE
- SKILLS
- INCOME
- BANK
- EXPENSE
- ENTREPRENEUR
- COLLABORATE
- ACHIEVEMENT
- MONEY

These words can be found across, down, diagonal and backwards.

CONNECT THE DOTS

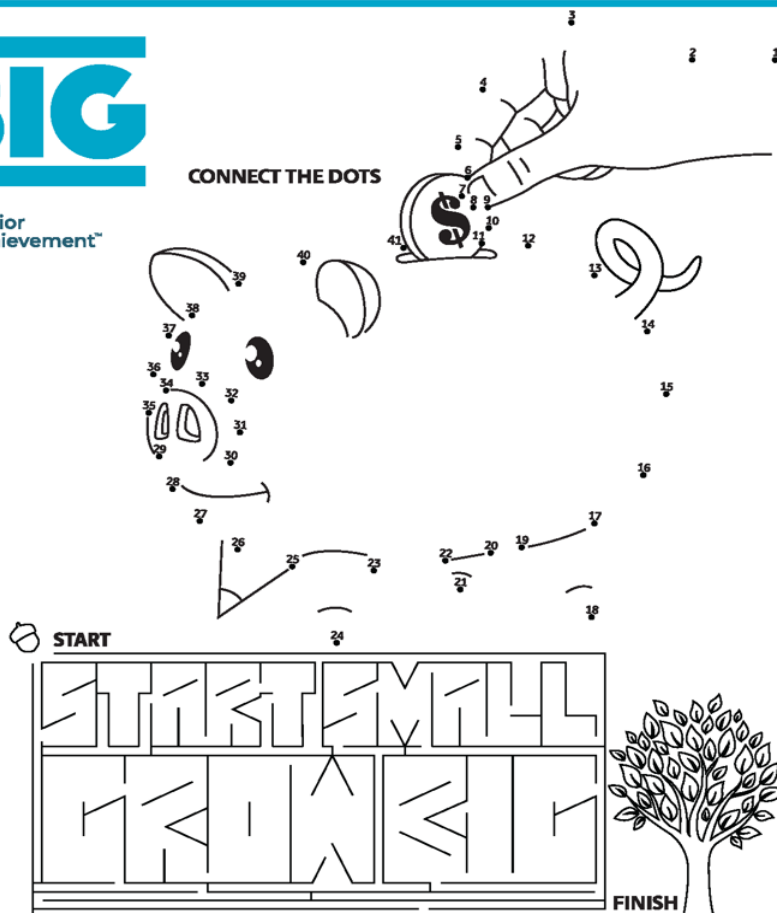



-EAST WILLOW- FARM STAND

Ethically Raised and Grown

THE PADDOCK INC

~The Totally Stocked English Tack Shop~

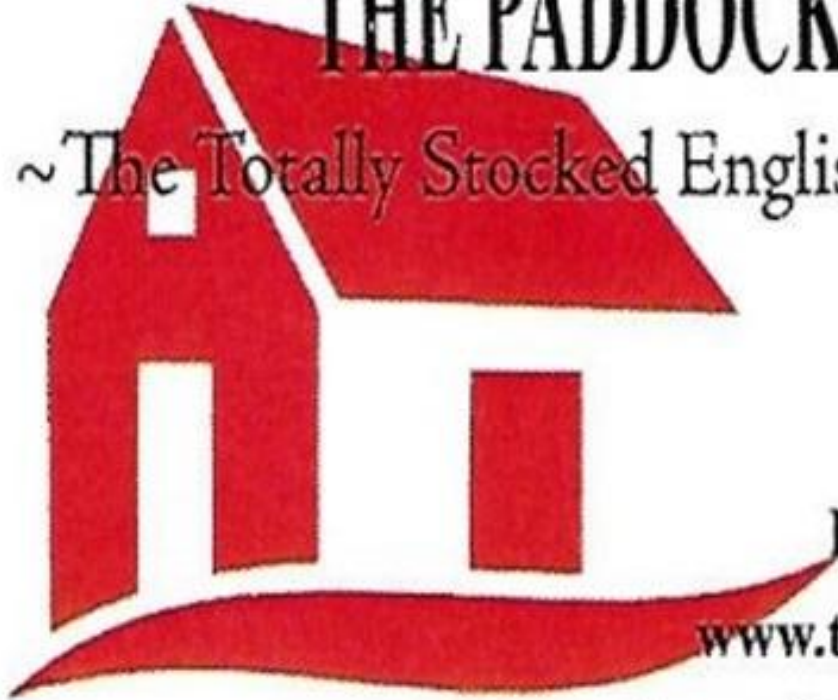

860-464-1559

55 Rose Hill Road

Ledyard, CT 06339

www.thepaddockinc.com

karen@thepaddockinc.com

We are a cakery, not a bakery



Kiss boring cakes goodbye

Always fresh, never frozen



Baking your ideas to life | Because every cake has a story



**2025 CT Fair and Show
Requirements—Subject to change.**

[Click or scan for the full document.](#)

**STATE OF CONNECTICUT DEPARTMENT OF
AGRICULTURE BUREAU OF REGULATORY SERVICES
450 COLUMBUS BLVD, SUITE 702 HARTFORD,
CONNECTICUT 06103 2019**



**RECOMMENDED HANDLING AND
HYGIENE PRACTICES FOR FARM
ANIMAL EXHIBITION**

The Department of Agriculture reminds anyone who holds or visits a farm animal exhibition to take precautions to prevent the potential spread of disease from animals to people.

For those seeking more information, the federal Centers for Disease Control (CDC) has an excellent resource available at:
<http://www.cdc.gov/features/animalexhibits/>



We ship!

Silloway Maple
1303 Boudro Road
Randolph Center, Vermont 05061
802-272-6249



Established in 1969

*591 Wheeler Rd., Stonington, CT 06378
(off Route 184)*

Joe Hutchison

Bus. (860) 535-1785

Cell (860) 917-5550

*www.pequotplantfarm.com
pequotplantfarm@comcast.net*

HERDSMANSHIP CONTEST

Contest starts upon arrival at fairgrounds and ends after clean up and departure.

Purposes of the contest are to:

- a. Maintain an attractive livestock exhibit.
- b. Promote all safety practices.

Exhibits will be scored at least three times throughout the weekend.

Award: The winners will be announced at the Awards Ceremony. The Herdsmanship plaque will be engraved with the name of the winning club and the individual winner of the year, presented at the County 4-H Recognition Program, and hung at the New London County Extension Center. Winning club receives a Gift Certificate for a pizza party and individual a gift certificate to Tractor Supply.

HERDSMANSHIP SCORECARD

1. PREPARATION OF THE EXHIBIT

- Adequate, clean bright bedding (10 pts.)
- Animals attractively space in pens (10 pts.)
- Decorations are neat and attractive (10 pts.)
- Appropriate signs (5 pts.)
- Well-chosen color scheme - background, tack-boxes, etc. (5 pts.)

2. APPEARANCE AND ATTITUDE OF EXHIBITORS

- Knowledgeable, courteous, friendly, able to answer questions about animals or exhibit (15 pts.)
- Clothes and people are neat and clean, appropriately dressed (5 pts.)

3. CARE OF THE EXHIBIT

- Animals clean, clipped (before show), feet trimmed (20 pts.)
- Aisles kept neat and clean (10 pts.)
- Attractive, organized feeders and equipment: stored neatly when not in use (out of sight if possible), and kept clean (10 pts.)

Total: 100 pts.



13 Hope Street, Niantic, CT 06357

(860) 850-4291

<https://www.lalloronact.com>

   @lalloronact



EAST COAST CANINE RESCUE

WE NEED YOUR HELP!!

ADOPT ~ FOSTER ~ VOLUNTEER

WWW.EASTCOASTCANINERESCUE.ORG

Depot Pump and Supply, LLC Is a Proud Sponsor of the **New London County 4-H Expo**

591 Route 32 | North Franklin, CT 06254 | 860-642-7802



Monday-Friday, 7:30 am - 4:30 pm | depotpump.com

**Serving Professionals
& Do-it-yourselfers!**

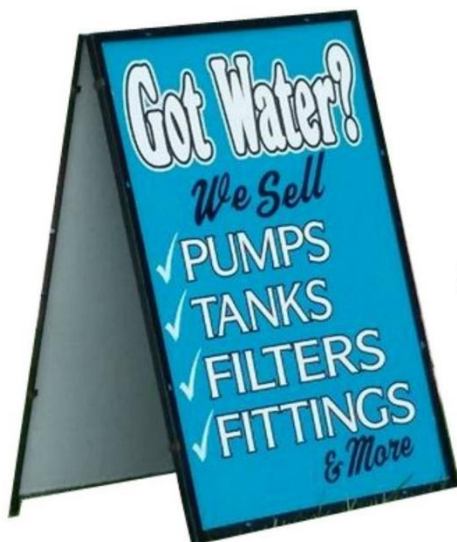

Jet Pumps
Submersible Pumps
Control Boxes
Holding Tanks
Water Filtration
Fittings
Yard Hydrants
Salts Crystals
Potassium Chloride
(K-Life)
Water Testing

LIFE
H₂O REQUIRED



Calcite
Well Sanitizing Kits
Sump Pumps
Sewage Pumps
Poly Pipe
Well Pump Wire
Pressure Switches
Well Extensions





Kubota

Everything You Need, For Anything You Need To Do.

Kubota's full line of hardworking equipment has a proven reputation for high-quality engineering, versatility, power and reliability.



RTV-X Series



L Series



Grand L Series



SSV Series

Kahn Tractor & Equipment, Inc.

520 Pond Road
P Box 38
North Franklin, CT 06254
860-642-7596 800-327-5246

KubotaUSA.com



© Kubota Tractor Corporation, 2018

CLASS 30– ROBOTICS

Saturday, 1:30-3:30 p.m., Pavilion

Sunday, 10:00am-2:00 p.m., Pavilion

Superintendent: Joshua H.

- Any enrolled New London County 4-H member may participate.
- 4-H'ers may enter at any time up to the workshop.
- EV3 kits can be borrowed if you do not own a kit.
- Awards: Blue 12 pts. Red 8 pts. White 0 pts.

The Challenge: A Day at the Games

Join us for a fun sports themed challenge for this year's fair. Design and pilot a robot that will navigate around obstacles and get into the goal zone.

If this sounds good, please join us for this year's robotics workshop and game- "A Day at the Games". In this event, you will learn to design, build, and program a LEGO EV3 robot to meet your goals.

There will be workshops and games on both Saturday and Sunday at the pavilion during the fair. This event is for participants ages 7-19, 4-H'ers and non-4-H'ers. Registration forms are in the fair book. While you do not have to register, we appreciate it as we want to be sure we have enough equipment for all the participants.



NEW LONDON COUNTY 4-H FAIR & EXPO ROBOTICS CHALLENGE ENTRY FORM

_____ Exhibitor# (Fair Secretary will assign)

Exhibitor's Name: _____

Address: _____

Club: _____

Age (as of 1/1) _____ Phone _____

You may enter in person before the contest begins Sunday, July 26 at 12:00pm.

I agree to abide by all rules, regulations and decisions of the 4-H Exposition. I also agree not to hold the New London County 4-H Fair Association or North Stonington Grange responsible for any accident to exhibitor, animal, vehicle or spectator.

Exhibitor's Signature: _____

_____ Date _____

In case of medical emergency, I hereby give permission for my child to be transported and treated. Insurance information: _____

Parent/Guardian Signature: _____

_____ Date _____

Platinum Sponsors

The Ochs Family
Paul & Candace Bodenhofer
Mountain Ash Farm
Big Boy Toys
Nancy Parciak
Fairview Farms, LLC
Meadowbrook Farm
We-Li-Kit Ice Cream
The Whipple Family
Dylan Campbell/Eastern Landworks
Studio 3H

AMY FRENCH
Executive Director



MACK SNACKS INC.

SERVING PURE PEOPLE AND A PURPOSE

📞 (860) 625 - 5195

✉️ macksnacks2025@gmail.com

🌐 macksnacksinc.org

501(c)(3) non-profit

Blended Supports
Companion Support
Individualized Day
Indv. Home Supp. (IHS)
Personal Support
Respite
Transportation



Proudly Supports



766 Route 32 North Franklin, CT

860-642-9966

GOATS - CLASS 21

Saturday, 9:00 a.m.

Superintendents: Pdraig M., Jeremiah M., & Brendan M.

- No horned animals may be shown, except for fiber and meat breeds (horns must be blunt).
- Animals' ages will be computed from date of show.
- All animals must have a health certificate, 4-H animal project verification form and USDA- approved identification. Due to space limitations, entries will be limited to New London County 4-H'ers only.
- No goats shown under the age of two months.
- Every exhibitor is allowed two entries per lot.
- Animals shown must be owned or leased by 6/1/25.
- Breeds will be shown in the following order: Alpine, Lamancha, Nigerian Dwarf, Nubian, Oberhasli, Pygmy Goats, Recorded Grade/ Experimental, Saanen, Toggenburg, Unrecorded Grade, Boer
- Purebreds and Grades will be shown separately.
- All wethers shall be shown in the pet and showmanship classes
- No bucks over 8 weeks of age.
- Previous milkers show in their age group whether milking or not.
- There will be a mandatory pre-show milk-out for dairy goats: 8:00 p.m., Friday.
- Dairy show attire: white shirt with collar, white or khaki pants or skirt, closed-toe shoes or boots.
- Produce show attire: white shirt with collar, jeans, closed-toe shoes or boots.
- Awards: Blue 12 pts. Red 8 pts. White

Lot:

1. Novice Fitting and Showmanship, any age, first year showing goats
2. Junior Fitting and Showmanship, 8-11
3. Intermediate Fitting and Showmanship, 12-14
4. Senior Fitting and Showmanship, 15-19
5. Champion Showman

Dairy Goats

6. Kids (2 months to 4 months)
7. Junior doelings (5 months to 8 months)
8. Senior doelings (9 months to 12 months)
9. Yearlings (13 months to 24 months)
10. Milking does 1 to 2 years
11. Milking does 2 to 3 years
12. Milking does 3 to 5 years
13. Milking does 5 and over

Produce Goats

14. Meat yearling, 1 to 2 years
15. Meat Doe, 2 to 4 years
16. Meat Doe, 5+ years
17. Meat Doe kid, under 6 months
18. Meat Doe kid, 6 to 12 months
19. Meat wether, under 6 months
20. Meat wether, 6 to 12 months

Combined Classes:

21. Junior Breed Champion
22. Overall, Junior Champion & Reserve
23. Senior Breed Champion
24. Overall Senior Champion & Reserve
25. Best Doe in Show
26. Daughter and Dam
27. Pet class— Dairy or produce animal not shown in previous classes (except showmanship)



Gavin & Jordan LaJeunesse

8 years of memories...

All those years ago, you both jumped right
into 4-H with so much enthusiasm!



Your love for animals and kindness
to your fellow 4-Hers and
community is inspiring.

4-H

Your family is so very proud of you both!



Congratulations!



♥ Mom & Family

**Congratulations to Ella, Lilly, Olivia and all of the
4-Hers in the New London County 4-H Fair & Expo.
Have a great Fair!**



Escape the indoors at Rock Hill Farm in East Lyme, CT. Our farm is home to horses, goats, cows, chickens, and ducks, providing a unique experience for all animal lovers. Explore the beauty of nature with our horseback riding lessons and trail rides, perfect for families, friends, and horse enthusiasts.

Our Offerings:

- **Horseback Riding Lessons:** Learn to ride or improve your riding skills
- **Horseback Trail Rides:** Meander through the scenic trails of the Nehantic State Forest
- **Goat Milk Soap:** In a variety of scents made with milk from our goats
- **Pony Rides/Parties:** Host your party at our farm or have us come to you.
- **Groups:** Custom sessions including pony rides and education, perfect for scouts or other groups.

119 Grassy Hill Road * East Lyme, CT * (860) 334-6340 * rockhillfarm.online



Lebanon 4-H Dairy & Beef

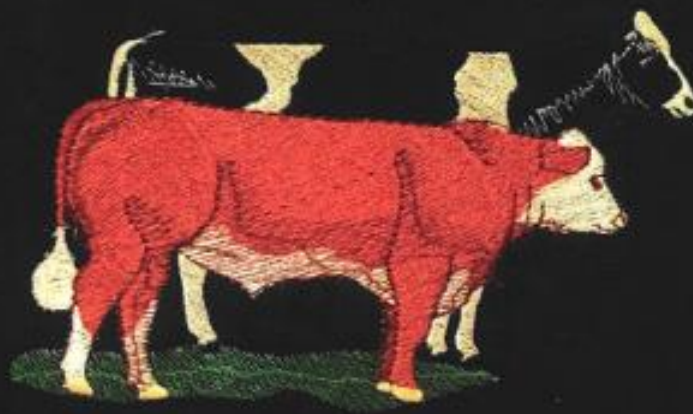

A Club on the MOO-ve!



CHILDREN'S DENTISTRY
WESTERLY • WAKEFIELD

130 Granite Street
Westerly, RI 02891
(401) 596-8720

133 Old Tower Hill Rd,
Wakefield, RI 02879
(401) 236-4084

PACK/UTILITY GOATS – CLASS 21U

Sunday, 9:00 a.m.

Superintendents: CeCe F., Abby G. and Natalee A.

Open to dry does and wethers aged 5 months and up of any breed.

Goats with horns (meat & fiber breeds only) must have horns tipped blunt or have horn caps.

For the obstacle course goats are shown in either a collar or halter with a lead. Goats older than 1 year will be shown with either a soft pack or cross buck saddle. Cross buck saddle packs typically are not used until the goat is fully mature at about 4 years of age.

Goat-Pack/Utility Class 21 is open to any 4-H youth in CT, RI or MA who do not have access to Pack/Utility classes within their own 4-H county or state.

- Goats arrive by 7:30am on the day of show for check in.
- NO barn accommodation available. Must provide own pen/shelter.
- All goats crossing state lines must have official USDA approved ID and be accompanied by a health certificate issued as prescribed by CT Dept. of Ag. Rules for showing.
- Non New London County 4-H youth must bring a copy of their 4-H verification form.
- Non New London County 4-H youth will not be eligible for premiums of Premier Showmanship.
- Must follow all general rules and regulations as outlined in the NLC 4-H Fair program.

Pack/Utility Goat Showmanship

The members should know the parts of a pack saddle and their goat.

Intermediate and senior level members should be able to place a saddle/pack on their goats.

Points are deducted if the pack slips or falls off.

Yearling goats will not carry any weight.

Goats two years and older may be required to add weight to their packs as they go through.

Weight should not exceed 10% of the goat's weight for a soft pack or 20% for a cross-buck saddle.

The goat should be able to stand still while being saddled and if weight is added. Points will be deducted for excessive movement.

The goat should follow on a loose lead (no dragging or pulling the goat) through the obstacle course. Points will be deducted if the member drags the goat or has an excessively taut lead.

Show attire: white shirt with khaki pants or jeans with dark closed toe shoes or boots, matching belt.

Pack/Utility Showmanship Class - The judge will award points in the following areas:

- Condition of the pack goat and the handler appearance
- Handling pack and saddling goat (Intermediate and senior level)
- Knowledge
- Member/pack goat working relationship.
- Obstacle course consisting of 8 obstacles including a distraction and water element.

Pack/Utility Goat Conformation Class - The judge will award points in the following areas:

- Structural Correctness (General body, legs, back)
- Muscle
- Gait
- Working goat attitude.

LOT:

1-U. Conformation 5-12 months.

2-U. Conformation 1-2 years.

3-U. Conformation 2-4 years.

4-U. Conformation 4 years and older.



- 5-U. Overall Conformation Champion and Reserve (1st & 2nd place winners from lots 1-4)
- 6-U. Jr. Novice Pack/Utility Showmanship 8-11 years, first year showing pack/utility
- 7-U. Sr. Novice Pack/Utility Showmanship 12-19 years, first year showing pack/utility
- 8-U. Junior Pack/Utility Showmanship 8-11 years
- 9-U. Intermediate Pack/Utility Showmanship 12-14 years
- 10-U. Senior Pack/Utility Showmanship 15-19 years
- 11-U. Champion Pack/Utility Showmanship (1st & 2nd place winners from lots 1-5)
- 12-U. Explorer Pack Class - Open to 4-H Explorers working a pack goat through the obstacle course



Mold Remediation Specialists

Emergency Services

Fire Damage Restoration

Insurance Claim Specialists

Water Mitigation

Wind Damage Restoration

Located in Ledyard, CT 06339

860-885-4892

gary@giordanorestoration.com

Giordanorestoration.com

**Southeastern Connecticut's Premier Disaster Restoration Company
Since 2007**

Local and Family Operated

CT REG# HIC 0615119 RI REG# GC-42643

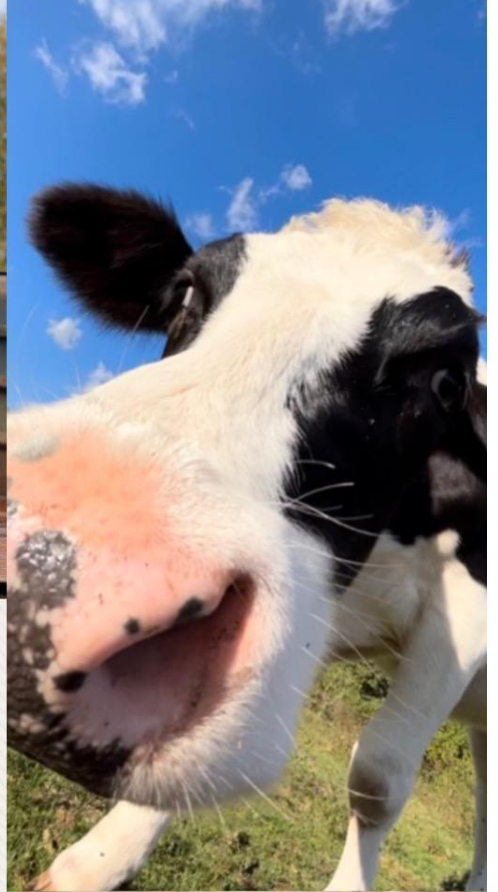

LEARN
BY
DOING
♡4H♡



PIC•COLLAGE

RABBITS - CLASS 16

Saturday 2:30 p.m.

Superintendent: Liz H.

Rabbits & small pets will remain in the small animal barn throughout the weekend. If temperatures are expected to go over 95°, animals can be taken home after the show. Frozen water bottles in cages will help keep rabbits cool. Exhibitors – please check on rabbits regularly. The public will not be allowed close contact with the animals. Exhibitors will handle only their own animals.

- **Any animal showing signs of illness or disease will be denied entry.**
- **State the breed on the entry card.**
- **Rabbits will be judged on individual merit. Pedigrees must meet ARBA standards.**
- **Junior does and bucks are rabbits under the age of 6 months; senior does and bucks are rabbits over the age of 6 months.**
- **Exhibitors must be present and handle their own animals during Showmanship judging.**
- **Show attire – black pants or skirt, white shirt with collar.**
- **Exhibitors must supply their own feed and water containers and care for their animals.**
- **The top showman age 12 or older may participate in the Premier Showmanship Contest on Sunday.**
- **Juniors under 12 years old.**
- **Seniors 12 – 19 years old.**
- **All exhibitors must compete in Showmanship.**
- **Classes may be combined or divided depending on entries.**
- **Awards: Blue 7 pts. Red 5 pts. White**

Lot:

Pet Class

- Junior Doe
- Junior Buck
- Senior Doe
- Senior Buck

Purebred

- Junior Doe
- Junior Buck
- Senior Doe
- Senior Buck

Showmanship

- 1st year any age
- Junior under 12
- Senior 12-19

Championships:

- Purebred Pet
- 1st Year Showman
- Junior Showman
- Senior Showman



POULTRY- CLASS 17

Saturday, 1:00 p.m.

Superintendent: Ivan K.

- The age of each bird must be clearly stated on the entry card.
- Birds must be in good health.
- Exhibitors should be present during judging.
- Show attire- black pants, white shirt with collar.
- Exhibitors must supply their own food and water containers and care for their bird.
- See livestock health regulations. All chickens must be tested and banded.
- Waterfowl not allowed to be shown or displayed.
- All exhibitors must compete in Showmanship.
- The top showman age 12 or older may compete in Premier Showmanship contest on Sunday.
- Awards: Blue 7 pts. Red 5 pts. White

Lot:

1. Novice Showmanship (1st year)
2. Junior Showmanship age 11 and under
3. Senior Showmanship 12-19
4. Standard Poultry
5. Waterfowl
6. Bantam
7. Other

Championships:

Novice Showman
Junior Showman
Senior Showman
Best in Show



Gold Sponsorships!

Susan Denz

Thread City Diner 2

Justin Manley

Callie Moore

Jennifer Schuh

Kady's Farm Stand

Meg Parent Lemar

The Bailey Family

Bernice Fehnel

Stitch Chicks

Meadowbrook Farm

Troiano Auto Group

Nicole Brenk

Bill & Jeannie Petrocelli

Andrea Kazantzis



BLUE SLOPE COUNTRY MUSEUM

138 Blue Hill Rd.
Franklin, CT 06254
(860)460-9877 www.blueslope.com

Square Dances 7:00-9:30pm
Saturday, Aug. 3 & Friday, Aug. 16
Check the website for additional fall dates

Blue Slope Museum preserves past agricultural practices and lifestyles
for the benefit of multi-generations to positively impact future decisions
in agriculture.

Cassidy,
We are so proud of you for
completing your second year in
4-H Arts & Agriculture.

Love,
Momma, Pappa
& Cillian

Cassidy,
Congratulations on completing
your second year in 4-H!

Love,
Granddia
& Grampa



EMERGENCY TRAINING SERVICES, LLC

Training Programs

Cardiopulmonary Resuscitation Programs (CPR)
Emergency Medical Responder (EMR)
Emergency Medical Technician (EMT)
Family and Personal Disaster Planning
First Aid and Emergency Care Programs
Human Trafficking for EMS Providers
Mass Casualty & Disaster Management Programs
Pediatric First Aid for Day Care Providers

Steven Christina, Business: 860-572-1869, Cell: 860-867-7107, E-mail: emsisteve@outlook.com

"Learning That Saves Lives"

NEW
LONDON
COUNTY

FAIR BOARD

4-H MEMBERS NEEDED TO
JOIN NLC 4-H FAIR BOARD

MEETINGS HELD FIRST TUESDAY
OF EACH MONTH

WE NEED YOU TO MAKE OUR FAIR A
SUCCESS



DAIRY CATTLE- CLASS 18

Saturday, 9:00 a.m.

Superintendents: Taylor L. & Kristina N.

- All cattle must have current rabies vaccination.
- Purebred animals must be registered or leased in the exhibitor's name. Registration and lease papers will be checked.
- Each exhibitor will be required to enter Fitting and Showmanship.
- Every exhibitor is allowed 2 entries per lot, except Fitting and Showmanship.
- Animals shown must be owned or leased by exhibitor by May 1, 2025.
- Lots 7-21 will be separated into 6 divisions and shown by breeds in the following order: Ayrshire, Brown Swiss, Guernsey, Holstein, Jersey and Milking Shorthorn.
- Leases and project verification forms must accompany animals. Past leases are needed if animal is selected as a cow to go to the Big E.
- Grades and registered animals will show together.
- All cattle will be tied with halters.
- Show attire – white pants or skirt, white shirt with collar.
- Nomination for the New England 4-H Dairy Program will take place Saturday afternoon. Applicants must be available. A parent must be present to sign the application for each member nominated.
- The show will be judged with rosettes and Danish ribbons; the highest placed Intermediate or Senior Champion Showman will compete in Premier Showmanship on Sunday.
- Awards: Blue 12 pts. Red 8 pts. White

Lot:

1. Novice Fitting and Showmanship– first year showing dairy, ages 7-12
2. Novice Fitting and Showmanship– first year showing dairy, ages 13-19
3. Junior Fitting and Showmanship, ages 9-12
4. Intermediate Fitting and Showmanship, ages 13-15
5. Senior Fitting and Showmanship, ages 16-19
6. Champion Dairy Showmanship
7. Spring Calf born 3/1/25– 5/31/25
8. Winter Calf born 12/1/24 to 2/28/25
9. Fall Calf born 9/1/24 to 11/30/24
10. Summer Yearling 6/1/24 to 8/31/24
11. Spring Yearling born 3/1/24 to 5/31/24
12. Winter Yearling born 12/1/23 to 2/28/24
13. Junior Champion
14. Fall Yearling born 9/1/23 to 11/30/23
15. Junior Two-Year-Old born 3/1/23 to 8/31/23
16. Senior Two-Year-Old born 9/1/22 to 2/28/23
17. Three-Year-Old born 9/1/21 to 8/31/22
18. Four-Year-Old 9/1/20 to 8/31/21
19. Five-Year-Old & Older Cows born before 9/1/20
20. Dry Cow
21. Senior Champion
22. Breed Champion
23. Supreme Champion Dairy Animal– Champion of each breed
24. Daughter- Dam Class
25. Best Three Females – owned by one exhibitor
26. Club Herd- 3 to 7 animals owned or leased by 2 or more 4-H'ers in one club. (One entry per club)

Championships:

- Champion Fitting & Showmanship
- Reserve Champion Fitting & Showmanship
- Supreme Dairy Animal
- Best in Breed: Ayrshire, Brown Swiss, Guernsey, Holstein, Jersey, Milking Shorthorn



4-H SPIRIT AWARD

Contact the UConn 4-H New London County office for more information.

AWARD CRITERIA

4-H Spirit Award – Presented to a 4-H member who embodies what it means to truly live out the 4-H motto of “Making the Best Better”. They exemplify 4-H characteristics including: kindness, generosity, helpfulness, enthusiasm for 4-H and their 4-H project, along with care and concern for the well-being and success of others. They actively seek out ways to practice confidence, independence, resiliency, and compassion to become a true leader by spreading the 4-H message through their words and actions. They thrive personally and make a noticeable difference in the 4-H environment within their club and beyond.

4-H Head Award – Presented to a 4-H member who demonstrates thoughtfulness. They are clearheaded, with a willingness to share their knowledge with peers and the larger community. They understand that they are still learning themselves and welcome opportunities for personal growth and development. They keep their cool in difficult situations and always strive to help others creatively solve problems using critical thinking skills and available resources.

4-H Heart Award – Presented to a 4-H member who demonstrates compassion, caring and helpfulness to others. They are unselfish, looking to help others grow and thrive rather than being focused on their own desires. They strive to make others feel welcome and crucial to the success of the club and the larger organization by accepting differences and nurturing positive relationships. Through cooperation and communication, they focus on empathy for others and the development of social skills among group members.

4-H Hands Award – Presented to a 4-H member who demonstrates hard work and a willingness to truly dive into their 4-H project and the success of their 4-H club. They practice leadership through volunteering and community service in an effort to assist others and be a responsible part of their community. They are often self-motivated yet understand the importance of teamwork for personal development and the success of the group as a whole.

4-H Health Award – Presented to a 4-H member who demonstrates healthy lifestyle choices. They possess self-esteem and project a healthy attitude toward others. They are dedicated to fostering ways to improve a particular situation through self-discipline, recognizing personal safety and responsibility for the welfare of everyone involved. They strive to be an example for others through their own choices and behaviors, approaching life with a sense of purpose and character.

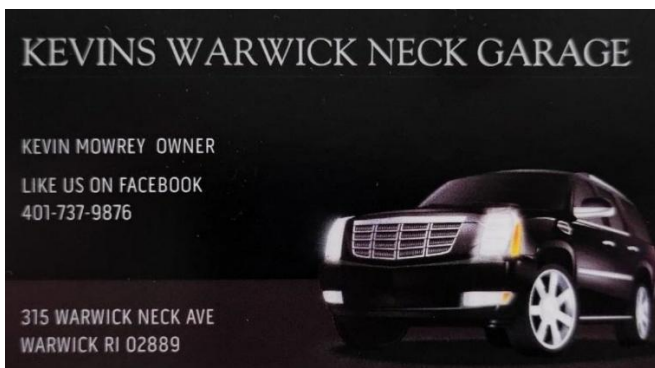

BEEF-CLASS 19

Saturday, 2:00 p.m.

Superintendent: Brayden M., Alyssa S.

- All cattle must have current rabies vaccination. Health papers will be checked.
- Animals checked upon arrival. Any animal deemed unhealthy will not be permitted into the barn. Animals must not have warts, pinkeye, hoof rot, cough, mange, lice, runny nose, etc.
- Show sticks are required.
- All steers in attendance must be fully castrated.
- Every exhibitor is allowed 2 entries per lot; fitting and showmanship is 1.
- All cattle must be tied with halters. Neckties are optional.
- Bull calves up to 6 months may be shown; they will be weighed and assigned to market classes.
- Show attire- khaki or dark pants/jeans, shirt/polo with collar. NO ripped jeans or shorts.
- The show will be judged with rosettes and Danish ribbons; the highest placed Intermediate or Senior Champion Showman will compete in Premier Showmanship on Sunday.
- Awards: Blue 12 pts. Red 8 pts. White

Lot:

*F&S- Fitting and Showmanship

- 1A. Novice F&S, 7-12, 1st time showing beef
- 1B. Novice F&S, 13-19, 1st time showing beef
- 1C. Junior F&S- Ages 8-11
- 1D. Intermediate F&S- Ages 12-14
- 1E. Senior F&S- Ages 15-19

***Lots (2-7) will be shown in order from Hereford, Angus, all other purebreds, Crossbred cattle.**

Breed champion chosen at the end of each breed.

- 2. Heifer calf up to 6 months
- 3. Heifer calf 6 months– 1 year
- 4. Heifer 12-18 months
- 5. Heifer 18-24 months
- 6. 2-year-old Cow
- 7. 3-year-old Cow
- 8. Aged Cow (4 or older)
- 9. Cow-Calf
- 10. Club Herd- 3+ animals of any breed from 1 club

***Market Classes- Scales are open from 10-12 noon Saturday. After beef cattle are weighed, market classes will be determined. All breeds to be shown together in market classes. Steers and bull calves only. No bull calf older than 6 months. All steers must have been castrated at least 1 month prior to the show.**

- 11. Feeder calf
- 12. Lightweight Steer
- 13. Medium weight steer
- 14. Heavyweight steer

Championships:

Grand Champion F&S
Supreme Champion Animal (all breeds)
Grand Champion Steer

Reserve Grand Champion F&S
Reserve Supreme Champion Animal (all breeds)
Reserve Champion Steer





Valentino's provides the best quality food, at the best price in Ledyard, Connecticut. Delicious Pizzas, Salads, Grinders and more. Come have a great meal with your family at Valentino's, or call for a delivery!

**725 Colonel Ledyard Hwy, Ledyard, CT 06339
(860) 464-8584**

888 Rte. 32
North Franklin,
Ct. 06254



10% off

MEYER'S

Crazy Hollow Creamery

860-642-8075

Mackenzie and Maruf



*We are so proud of both of you! Your
hard work and dedication to his growth
and well being is amazing! Good Luck!
Love Mom, Dad, and Parker*



Ella ~ Keep riding with passion and determination. Your bond with Paisley is a beautiful reflection of your dedication and love for the sport. Ride on with confidence, knowing that every stride brings you closer to your dreams. We are incredibly proud of you!

Love, Mom and Dad xo





Good luck New London County 4-Hers!

*We are so impressed with your
accomplishments and hard work in 4-H.*

The New London County Agricultural Extension Council, Inc. works with University of Connecticut Cooperative Extension to provide support, resources, and developmental input to Extension programs. The Council is composed of community members, industry leaders, UConn Extension staff, and student leaders that share a common goal of serving their community.

Interested in more information?

Contact Mary Welch at mary.welch@uconn.edu or 860-885-2829.

SHEEP - CLASS 20

Saturday, 4:30 p.m.

Superintendent: Krista K., Miranda M., Blake H.

- All sheep must have rabies vaccinations, health certificates and official USDA-approved ID.
- All animals will be inspected before unloaded; the superintendents reserve the right to reject any entry for health reasons.
- All entries must be clean and properly fitted.
- Lease papers, health papers and 4-H project verification papers must be shown to the superintendents at check-in.
- No lambs under 4 months old will be exhibited or shown.
- Only ewes and wethers will be allowed in market class. No Rams.
- An animal may be shown in purebred or market classes, not both.
- Except for lambs, the age of animals will be figured as of 9/1/24, but lambs must have only lambs' teeth and yearlings can show no more than four permanent teeth.
- Purebred animals must show registration papers matching their ear tags and/or tattoo numbers.
- Animals shown in group classes must have been shown in previous breed classes.
- Wool and breed sheep shall be shown with sufficient fleece length to allow it to be judged properly (1 to 2 inches in length) and properly fitted.
- Show attire – solid color pants, white shirt with collar.
- Breed divisions will be determined on the day of the show. Possible breeds may include Lincoln, Doper, Cotswold, Tunis, Southdown, Romney, Texel, among others.
- Awards: Blue 12 pts. Red 8 pts. White

Lot:

1. Novice Fitting & Showmanship – any age, 1st year showing sheep
2. Junior Fitting & Showmanship - ages 8-11
3. Intermediate Fitting & Showmanship - ages 12-14
4. Senior Fitting & Showmanship - ages 15-19
5. Champion Showman
6. Ewe Lamb, born 9/2/24 - 3/24/25. No lambs born after 3/24/25.
7. Pair of Ewe Lambs
8. Yearling Ewe, not yet 2 years old
9. Pair of Yearling Ewes
10. Aged Ewes over two years
11. Dam and Offspring (offspring over 4 months old, either sex)
12. Ram Lamb, born 9/2/24- 3/24/25.
13. Pair of Ram Lambs
14. Yearling Ram
15. Champion Ram/Champion Ewe
16. Grade Ewe Lamb, born 9/2/24-3/24/25.
17. Grade Yearling Ewe, over 2 years old
18. Best Fleece, any ewe or ram over 4 months of age
19. Lead Line, any ewe or ram over 4 months of age. Outfit must be at least 70% wool. Submit description of outfit, materials, and where you would wear your outfit with your entry form.
20. Pen decorating contest, contestants will need to have a theme of their choosing. Pen decorations must be in place by 7:30pm on Friday night.

Championships:

Champion Showman
Best Fleece
Lead Line
Champion Ram
Champion Ewe





220 Norwich Westerly Rd,
North Stonington
OPEN DAILY! 6AM-2PM

Jake's Restaurant

Proudly Supports

4-H



Look us up:
<https://facebook.com/NoStoBreakfast>





BLACK BEAR DOJO



ONE MONTH FREE

Present this coupon at BBD and receive
one (1) FREE month of karate!!!

We are the only dojo in the area to teach
Traditional Okinawan Karate and Kobudo.

Ages 4 to 94.

Don't miss out on your chance for a free
month!!

829 Stonington Rd.
Stonington
(860) 574-4788
www.blackbearkarate.com
blackbearkarate@gmail.com



BLACK BEAR DOJO



ONE MONTH FREE

Present this coupon at BBD and receive
one (1) FREE month of karate!!!

We are the only dojo in the area to teach
Traditional Okinawan Karate and Kobudo.

Ages 4 to 94.

Don't miss out on your chance for a free
month!!

829 Stonington Rd.
Stonington
(860) 574-4788
www.blackbearkarate.com
blackbearkarate@gmail.com

Silver Clover Sponsors

Anne & Craig Staebner

Horse Power Farm

Jim Grover

Meredith Rotkowitz

Mia & Fiona

Mark Nichols

Patrisha & Mark Butterfield

Val & Brandon Holman

Ironwood Devons

Blue Hill Toggenburgs

Frank & Gina Teixeira

Alarming Ideas

North Stonington Baptist

Brayden, Dolly and Daphne

THANK YOU FOR
HELPING US BE

4-H

PROUD

SCARECROW CONTEST

Superintendent: Meadowlake 4-H

Judging takes place on Saturday at 7:30 p.m.

- Individual 4H'ers or clubs may enter scarecrows.
- Theme: **Famous 4-H Alumni. All entries must include baling twine, a tool, something with an animal, 2 items that rhyme, a sign with alumni's name, photo, 4-H project and accomplishments.**
- Please use your imagination.
- Enter with Miss Fran or a member of Meadowlake 4-H club around the pavilion by 7:00 on Friday. Let them know the location of your scarecrow and get a number.
- Scarecrows must consist of 80% reused/repurposed materials. Materials can be borrowed from friends or family. The club should stay together until the scarecrow is finished. This isn't to discourage inter-club relationships but to encourage team participation.

4-H PET SHOW – CLASS 22

Sunday, 12:00 p.m. in the pavilion area.

Superintendent: Kaelin D.

The animals will be on display for Sunday afternoon only, Open to 4-H youth ages 7-18 (as of 1/1/2025)

Exotic pets must be kept in a locking container with proper heat, water and ventilation.

Pets must always be leashed or crated.

Pets can be handled only with the owner present. Hand sanitizer will be used after each presentation.

- **This class includes cats, guinea pigs, hamsters, white mice, gerbils, snakes, reptiles, and small birds.**
- **Dogs and cats must have proof of current rabies vaccination.**
- **Exhibitors must supply their own cage, feed, and water bottle, etc.**
- **Pets are exhibited at the exhibitors' own risk. The NLC Fair Association is not responsible for loss or injury.**
- **Any animal showing signs of illness or disease will be denied entry.**
- **All animals must be crated or on a short leash before and after the show.**
- **Awards (for Pet/Pet care): Blue 7pts Red 5pts White**

Lot:

1. Guinea Pigs (cavies)
2. Hamsters, White Mice, Gerbils
3. Cats
4. Reptiles, Snakes
5. Dogs
6. Other pets

Championships:

Champion Showman

Reserve Champion Showman

Best in Show Pet

Reserve Best in Show Pet





We create grinders, sandwiches, and breakfast sandwiches that pile on the meat, cheese, and veggies. We're not afraid of big portions, like some other sandwich shops. We know that you come to us hungry, and we're here to deliver.



Make sure to stop by our New London location to get your lunch or breakfast fix! We can't wait to serve you one of our famous, Italian subs. We'll see you soon.

639 Broad Street
New London, CT 06320

(860) 442-3383

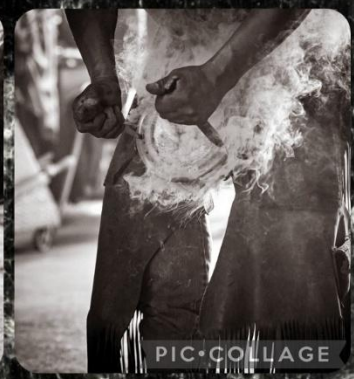

BARRON PERFORMANCE HORSES
FARRIER SERVICES
CALL 860-334-8140
CANTERBURY, CT



PIC • COLLAGE



Hyde Park Landscape, Inc.

Landscape Design, Installation & Maintenance

860-859-2141

Residential & Commercial Yard Maintenance and Turf Care

Backyard Plant and Hardscape Installation

Driveways, Retaining Walls, Steps & Entryways

Give us a call or find us on online at

hydeparklandscape.com

Integrity Home & Chimney LLC

"Sound In Construction"

Joseph Long, Founder

(860) 807-6201

East Haddam, CT 06469

Integrityhomeandchimney@yahoo.com

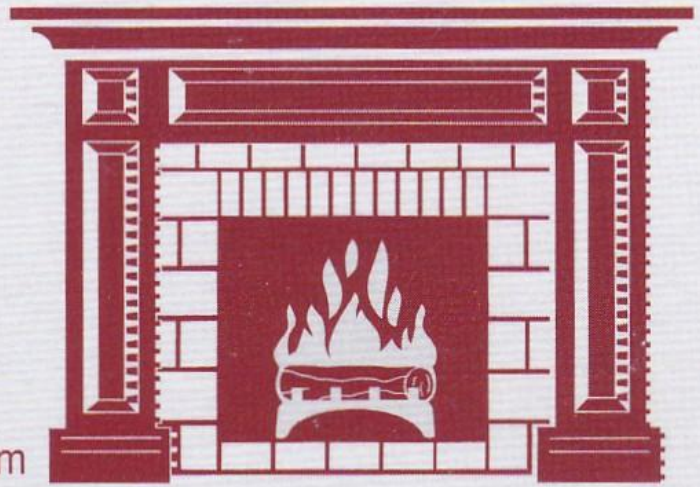

Through True Craftsmanship, We
Strive To Provide The Utmost In All
Aspects Of Our Services

Est. 2018

Fully Insured

HIC. 0651066

Masonry, Liners & Caps
Wood, Gas, Pellet Stoves &
Inserts
Cleaning, Service, Repair &
Design
Fireplace Refacing

Horse Show– Class 25

Saturday & Sunday, 9 a.m.

Superintendents: Lily S., Olivia H., Ella C.

- Only horses that are VERIFIED projects are allowed at the fairgrounds.
- Only youth who are verified to the horse are allowed to participate in the mounted activities.
- Awards: Showmanship Blue 12 pts. Red 8 pts.
- Classes 4-28 Blue 3 pts. Red 1 pt White 0

Saturday Class List:

1. Novice showmanship
2. Junior showmanship
3. Senior showmanship
4. Saddle type halter (in hand)
5. Stock type halter (in hand)
6. Lead line equitation
7. Lead line pleasure
8. Lead line command
9. Walk/trot equitation
10. Walk/trot pleasure
11. Walk/trot command
12. Walk/trot/canter equitation
13. Walk/trot/canter pleasure
14. Walk/trot/canter command
15. Walk/trot/canter hunter under saddle
16. Cross rails equitation over fences
17. Cross rails hunter over fences
18. Walk/trot/canter 2' equitation
19. Walk/trot/canter 2' hunter
20. Walk/trot/canter versatility
21. In Hand trail
22. Mounted trail
23. Costume class

Sunday Class List:

24. Mug race
25. Water relay race
26. Apple juice race
27. Egg and spoon
28. Golf ball race
29. Toilet paper race
30. Barrel race
31. Keyhole
32. Musical grain bags
33. Sit a buck



Championships: Saturday

- In Hand Championship will include classes: 1, 2, or 3, 4 or 5, and 21
- Walk/Trot Championship will include classes: 1, 2, or 3, 9,10, 11 and 22
- Walk/Trot/Canter Championship will include classes: 1, 2, or 3, 12, 13, 14 and 22

Championships: Sunday

- Walk/Trot Gymkhana- ALL CLASSES INCLUDED (24,25,26, 27, 28, 29, 29, 30, 31, 32)
- Walk/Trot/Canter Gymkhana- ALL CLASSES INCLUDED (24, 25, 26, 27, 28, 29, 30, 31, 32)

Chet Perkins Sportsmanship Award

This award is in memory of Chester Perkins, a 50-plus year leader of the Quad H Nutmeggers Club of Stonington, CT. Chet taught that good sportsmanship and courtesy to others is always more important than any number of trophies and ribbons. May the 4-H'er who receives this award always exhibit good sportsmanship, courtesy, and kindness to others. The award is presented at the New London County 4-H Horse Show and is donated by former Quad H Nutmeggers Leader Susanne Robinson.

*Good Luck To All 4-H Kids
On The 2024 Season*



860-535-1750



Hour of Operation

Mon - Closed

Tues - Sat - 11:00 to 9:00

Sun - 12:00 to 6:00

Pete's Produce Farm



Peter Panzarella

Growing Fresh Fruits and Vegetables

For Sale to the Public All Summer and Fall

47 Kahn Road, Franklin, CT 06254

Next to NLC 4-H Camp

860-861-3630

Good luck
To All 4-H'ers!
Have Fun!
-Meadowlake



Hidden Brook Stables

447 WATERMAN RD,
LEBANON CT.
860-377-8299



Full Service Hunter Jumper
Eventing Facility
Boarding, Lessons,
IEA Team

pg PGRIFFIN
PHOTOGRAPHY

Based in Connecticut.
Available for Travel in the US

Equine Portraits

Canine Portraits

Horse + Rider

info@pgriffinphotography.com

www.pgriffinphotography.com

860-617-9138



Classy Caprines: Congratulations on another
fantastic 4-H year. Through the years, you have
amazed me. I am so proud of **ALL OF YOU!**
— Ms. Jenn



Bronze Clover Sponsors

The Duck Family
The Moore Family
Claudia Cruat
Lynn & Janelle Schuh
Christina Reid
Billy Knight
Kaya Brown
Jocelyn Tuttle
Avery Gosselin
Macy Moore
Maizee Burns
Alistair Burns
Nola Burns
Esme Burns
David & Lynn Vanasse

East Coast Canine
Meredith Rotkowitz
The Kettle Family
Krista Kettle
Ivan Kettle
Isaac Kettle
Karissa Kettle
Gavin Fluck
Rock Hill Farm
Jason & Chelsea Merritt
The Taylor Family
Gene & Nadine Banker
Jay & Sue Storey
Gracelynn Bailey

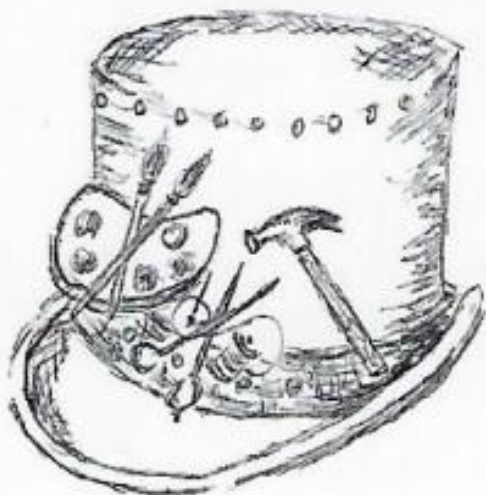

The Craft T. Hatt

860-334-5467

TheCraftTHatt@gmail.com



Jean M Stott

292 Plain Hill Road

Norwich, CT

860-705-1141

stottsbat@yahoo.com

Catering by Design from My Table to Yours



Dan's Awards & Engraving

Your Home for Custom Recognition Awards

Specializing in
Trophies, Plaques, Medals,
Acrylic Awards, Custom Ribbons, Cast Plaques
Giftware, Custom Engraving and more!

39 Mansfield Avenue
Willimantic, CT 06226

Dan Pavone, Owner

Phone: (860) 450-1764

Email: dansawards@att.net
dansawards.com

NFA Class of 1951



*In loving memory of
Eugene T Wisneske.
Farmer, neighbor, friend,
mentor, and "Uncle".
08/20/1933-11/12/2024*

Wisneske Farm, Norwich, CT

*Proudly owned and
operated by Mike,
Blanche, Albert,
and Eugene.
Dedicated by the
Stott Family.*



SPIELMAN FARM LLC



NEW LONDON COUNTY 4-H LIVESTOCK PULLS

Superintendent: Gabe M.

- Contestants compete at their own risk.
- The use of alcoholic beverages on the Fair Grounds will result in disqualification.
- The 4-H Fair Association will provide 6 rosettes for each class. Premiums will be based on sponsor support.
- Good sportsmanship and conduct are expected. Any poor sportsmanship or inappropriate actions will be grounds for disqualification by the Superintendent's discretion, backed by a mentor, and 4-H staff.
- We will be operating the pulls on the honor system. If you have weighed the animal/team at least once this season, then you will not need to weigh the day of the pull. If you have a new animal/team that has not been weighed, then you will need to weigh ahead of time as you would at any other fair

HORSE PULL

Friday, 6:00 p.m.

- Health papers will be checked, current rabies vaccination and Coggins test required.
- All exhibitors are expected to follow the guidelines previously published by the Eastern Draft Horse Association.

Classes:	Premiums
1. Under 3200 lbs.	50 40 30 20 10
2. Over 3100 lbs.	50 40 30 20 10

OX PULL

Saturday, 12:00 p.m.

- Health papers will be checked, current rabies vaccination required.
- The Ox Pull will be run according to the rules and regulations of the N.E. Ox Teamsters Association. A whip or goad stick may be used (one-handed only). Sticks may be taped; the judge has the right to check the stick. No face whipping will be allowed.

Classes:	Premiums
1. Kids Class (16 years and under)	50 40 30 20 10
2. 2000 pounds	50 40 30 20 10
3. 2400 pounds	50 40 30 20 10
4. 2800 pounds	50 40 30 20 10
5. 3200 pounds	50 40 30 20 10
6. Free for All	50 40 30 20 10

ANIMAL COSTUME CLASS

Sunday, 10:00 a.m. Cattle Ring

Superintendent: Iris L.

- Please check-in for class with superintendents by 9:40 a.m. in the goat barn.
- Open to any animal species with a 4-Her.
- Each exhibitor and animal should be appropriately attired in the costume of his/her choice.
- Pairs may be entered as a single entry.
- Ribbons will be awarded for 1st-6th Place, and for "Most Creative," "Funniest," and "People's Choice."
- Each exhibitor will be awarded a participation ribbon.
- The class is judged on the originality and creativity of each costume.



BERIAH LEWIS
FARM



DOGGY STYLEZ

MOBILE GROOMING

860-705-8115

4-H RABBIT HOPPING CONTEST

Sunday 10:00 a.m.

Superintendent: Liz H.

Sign-up 11:00 a.m.

- You may 'borrow' a rabbit for this event.
- Advance entries are not required.
- All rabbits need an "H" harness and 5-6 foot leash.
- The judge has the right to disqualify any handler that appears to be treating the rabbit roughly.
- Rabbits must be at least 4 months old to participate.
- Each rabbit will have 2-3 chances depending on time and the number of entries.
- Classes will be determined at the event based on the number of participants, size of rabbits, and experience of competitors.
- Ribbons will be awarded.

4-H LIVESTOCK OBSTACLE COURSE

Sunday, 11:00 a.m. Cattle Ring

Superintendents:

- Register with superintendents in the goat barn by **10:00 a.m. on Sunday.**
- This event is for sheep, goats, poultry, rabbits, beef and dairy cattle.
- Scoring will be based on time required to complete the course. The safety of the exhibitor and animal is the main concern. Points will be deducted if an obstacle is missed or "refused" or if the animal is picked up.
- Show uniform is not required. Participants may not wear sandals.
- Species will be grouped as follows. There will be one or more obstacles specific to each group. There will be one winner per group.
 - 1: Sheep and Goats
 - 2: Beef Cattle and Dairy Cattle
 - 3: Poultry and Rabbits
- For the safety of spectators and to eliminate congestion, contestants will not be allowed to wait outside the ring with their animals.



Regain your health with nutrition!

(860) 245-4186 / caramiawellness.com



License # CT 123648-EI

www.primeelectricllc.com

Commercial Industrial Contractors
24 Hour Service • Aerial Capabilities

33 Wisconsin Avenue
Unit 101
Norwich, CT 06360
AA/EOE/SBE

(860) 889-0823
(800) 291-2119
Fax: (860) 886-2344

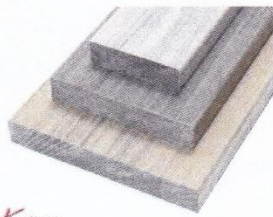

Decorators
Go Beyond Ordinary

ADS
StormTech



UNILOCK
PAVERS & WALLS

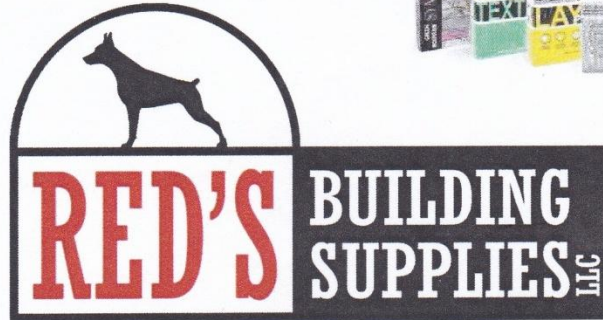
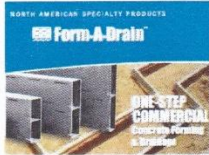

41 Lebanon Rd, Franklin CT 860-425-0691

mel@redsct.com

212 Hartford Tpke, Tolland, CT 860-454-0930



POULIN GRAIN
Leading Animal Nutrition



Shop local at Red's for all your projects.
We stock Hardscape, Feed, Flooring, Roofing,
Drainage, Concrete Accessories, Septic Systems,
Mulch, Bulk Stone, Fencing, Decking, Railings,
and so much more. If you can dream it, we can
supply it! With two easy to find locations, decades
of knowledge, and personalized customer service,
we can help you with any project.
Contact us today for a free estimate.



Decorators
Go Beyond Ordinary





In 1993, Rose Brothers Garage opened its doors at 164 Route 66 East in Columbia, CT and 351 Boston Post Rd., North Windham, CT, and we have been here ever since. We are locally owned and operated, and we strive to deliver quality products to our customers each and every day. For auto repairs, or new tires and wheels, come see us in person or request a quote online.

We have provided all types of [auto repair services](#), including auto body insurance repairs, factory scheduled maintenance, and heavy mechanical and computer repairs. We continually upgrade and update our databases to provide you with the best possible service and repair.

We take pride in being able to pinpoint problems quickly so we can get you back on the road faster. We know the power of referrals, so we strive to provide an unexpected level of satisfaction so that you will feel comfortable referring your friends and family to us. Always, Dave Rose, always intended.

Call Our Columbia Store At:

(860) 228-3008 164 Rt. 66 East • Columbia, CT 06237

Call Our North Windham Store At:

(860) 450-0334 351 Boston Post Rd. • North Windham, CT 06256



We are a full service repair shop capable of all aspects of automotive repair including auto body. Our business has grown based on trust and value. We employ the best technicians, use the highest quality materials and back all of it with our 3 year or 36,000 mile guarantee.



Call Our Columbia Store At: (860) 228-3008 164 Rt. 66 East • Columbia, CT 06237

Call Our North Windham Store At: (860) 450-0334 351 Boston Post Rd. • North Windham, CT 06256



WEDDINGS

BRIDGETQ
PHOTOGRAPHY

FAMILIES





FARM CREDIT EAST



Loans and Leases
Tax Services
Payroll Services
Business Consulting
Record-keeping
Country Home Loans
Crop Insurance
FarmStart
for New Businesses
Real Estate and
Equipment Appraisals

Farm Credit East is deeply rooted in our customers' success – and Northeast agriculture. In fact, no one knows ag quite as well as Farm Credit East. So if you're looking for financing or business services for your agricultural operation – of any size or type – look to Farm Credit East.

Our mission is to grow your success.

FARMCREDITEAST.COM
800.562.2235





HAPPY HOOFBEATS
4-H



EST. 1980



WHEELER BROOK

Est. 1987

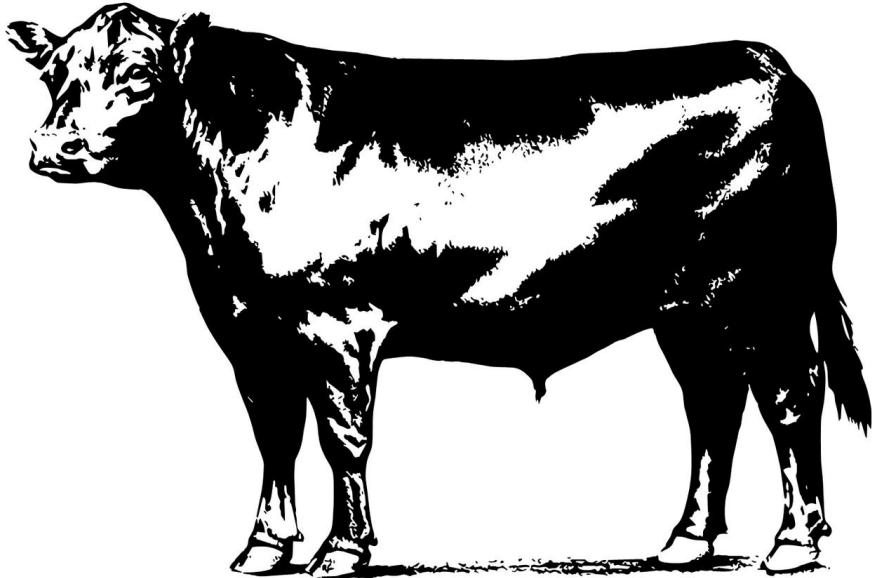

Pawcatuck, CT
(860) 912-7823

FARM





Old Mystic Village

27 Coogans Blvd.

Mystic, CT

860-980-6169

770.mystic@beefjerkyx.com

DYNAMIC TREE WORKS

OPERATED SINCE 2024

**We Provide All Kinds of
Tree Care Services**

- TREE REMOVAL
- TREE TRIMMING
- TREE PRUNING
- LOT CLEARING

FULLY-LICENSED & INSURED

**LOCALLY OWNED & OPERATED SINCE 2024
24-HOURS EMERGENCY SERVICES
FREE ESTIMATES**

**TO HIRE US, PLEASE CALL
Daniel Falcone (owner)**

860-514-6963



TURN YOUR PASSION FOR 4-H INTO A COLLEGE DEGREE

FOR MORE INFORMATION

VISIT [S.UCONN.EDU/EXTENSION](https://s.uconn.edu/extension) AND [S.UCONN.EDU/UNDERGRADS](https://s.uconn.edu/undergrads)

UConn | EXTENSION



Beyond Ready

